

THE JEWISH DEAF ASSOCIATION

VISITORS

MAY 27TH 1951

PRESENTED BY M^{RS} J. J. NEWMAN

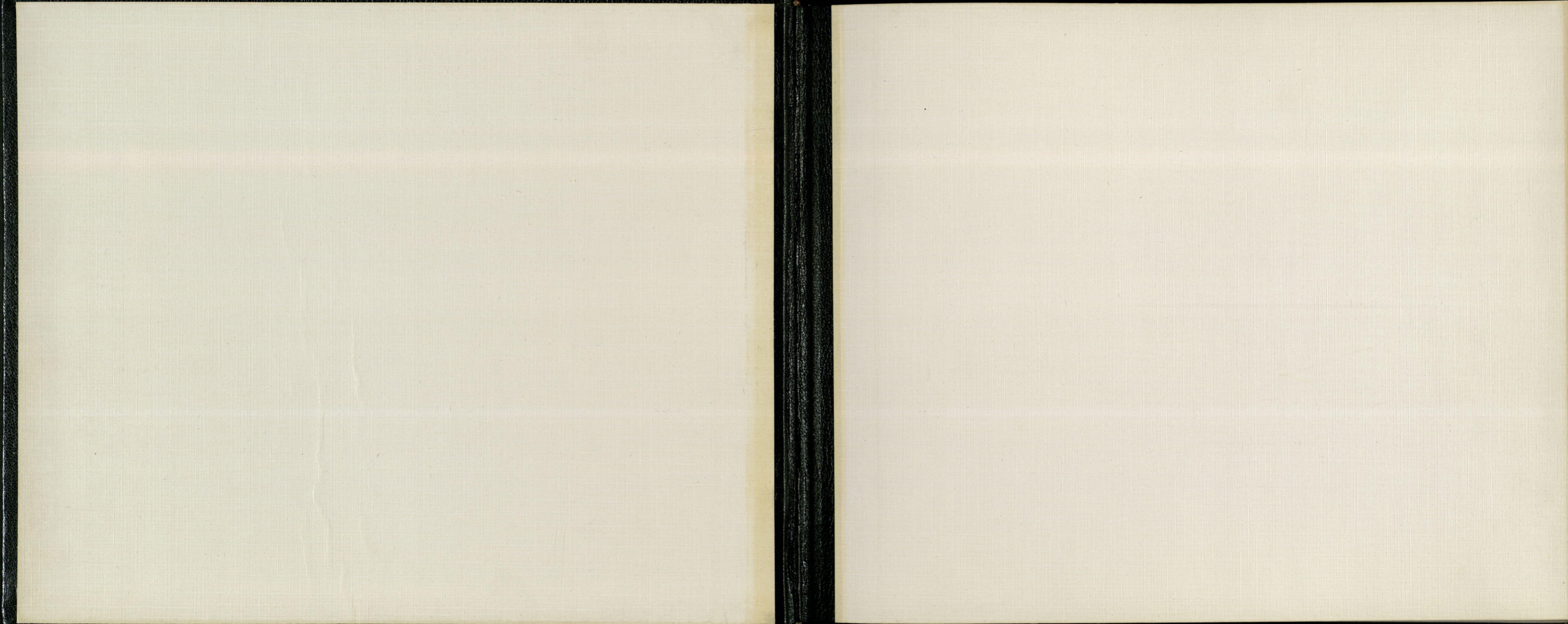

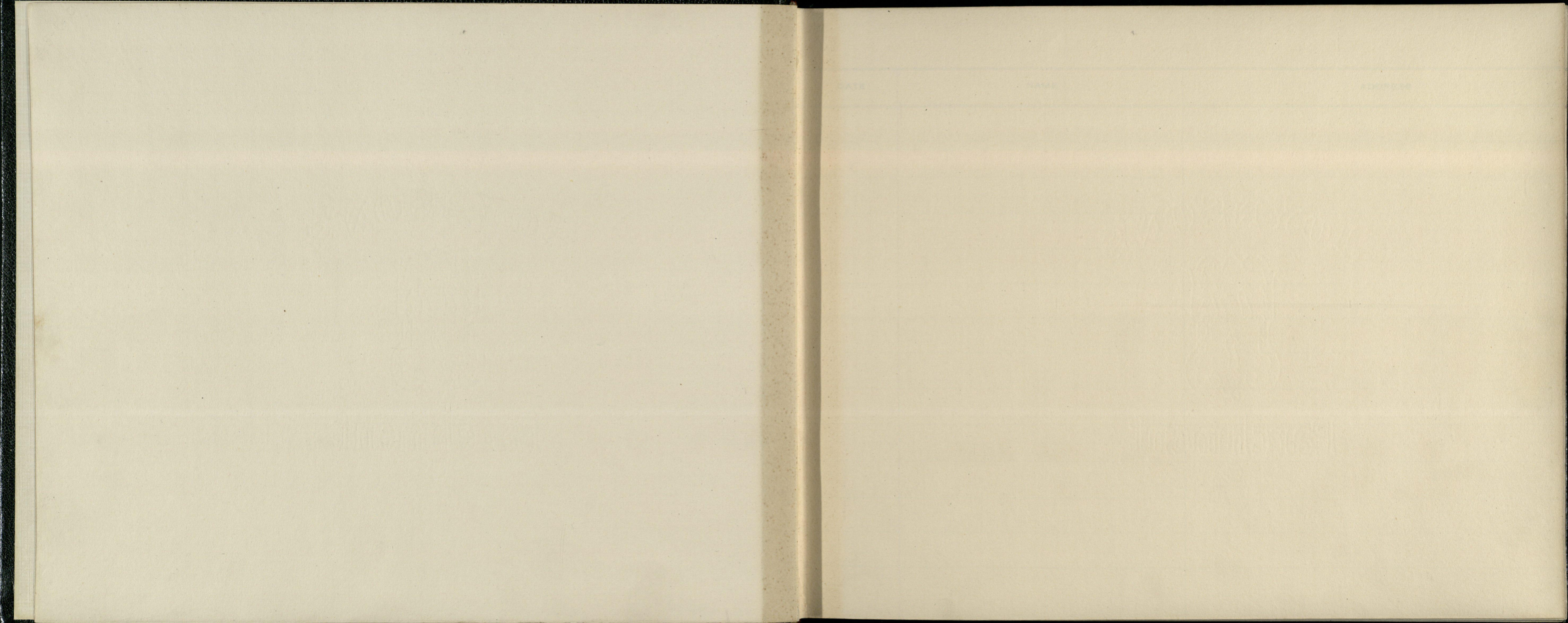

| DATE | NAME | ADDRESS |
|----------|--|--|
| 27/5/51. | <p>Orval Bontie Chief Rabbi</p> <p>Jenny Bontie</p> <p>Bertha Baron</p> <p>Edmund Baron.</p> <p>S. Lever</p> <p>A. Lever</p> <p>A. Cohen.</p> <p>S. H. Waks</p> <p>Sudney Spangol</p> <p>M. Bily</p> <p>Marie Bily</p> <p>Wricia Davidson.</p> <p>Hilda. J. Schlesinger</p> | <p>Mayor of Hackney</p> <p>mayoress</p> <p>President, Board of Deputies</p> <p>W. P. S. M. N. H. Hackney, N. H.</p> <p>U.S.</p> <p>Bill. Ross Hackney.</p> <p>"</p> <p>37. Grosvenor Square. W. 1.</p> <p>Vice President Jewish Board of Guardians</p> |

| DATE | NAME | ADDRESS |
|----------|--|---|
| 27/5/51 | <p>Leonard Neafsey</p> <p>Eda. Alfred.</p> <p>Pamela Alfred</p> <p>Warrickson</p> <p>Frank. Freeder.</p> <p>Miss Goldstein</p> <p>Thyris & Jack Harris.</p> <p>Evelyn Goldstein.</p> <p>Dora & Bob Abraham.</p> <p>Maurice Mavis & Marion Polchar.</p> <p>Evelyn & George Gee.</p> <p>Drachman</p> <p>Antonia Shroy.</p> | <p>Chairman - Jewish Blind Socy.</p> <p>Senior Jewish Chaplain.</p> |
| 7.10.51. | | |

| DATE | NAME | ADDRESS |
|----------|----------------------------------|--|
| 25.11.51 | Ronée Crocker Cecilia Crocker | |
| | J. Jones | |
| | P. Brandon | 16 Blackstone Rd N 102. |
| | L. Jones | |
| | J. Kan | |
| | J. Capatzen | |
| | D. Macdonald | |
| | S. Spaff | |
| | M. A. Spaff | |
| | Mr A. Greenfield | |
| | Mr Mrs S. Hirshman | 114 Brondesbury Pk Wollersden Green NW12 |
| | Mr A. Townsend | 7 Navarino Grove Hackney E.8 |
| | Mrs F. Townsend | |

| DATE | NAME | ADDRESS |
|------|---------------|--------------------------------|
| | H. Umbach | 267 Chancery Lane NW10 |
| | L. Greenfield | 34 Broughton Av. Finchley N3. |
| | L. J. Benham | 101. Nightingale Lane. S.W.12. |

| DATE | NAME | ADDRESS |
|----------------|--------------------------|---|
| 25th Nov. 1951 | Henry Freedman & Family. | 45 Miller Rd Hampden Herts. |
| " | Phyllis & Jack Harris | 23. Clarence Avenue S.W.4. |
| " | Agathe Epstein | 14 Brondebury Park N.W. 6. |
| " | Betty Holm | 34, Onight Court. S.W.3. |
| " | Hilda Goodman | 32 Exeter Rd NW2. |
| " | Mrs. S. London | 17 Bell-moor Hampden Heath |
| " | Samuel Gilbert | 16. Elm Court. N.W.3 ^{Heath} N.W.3 |
| " | Jay Gold | 31. Ailgalea Ct NW3. |
| " | Frank Freeder | 80 Berkeley Ct. Baker St. NW4 |
| " | M A Corbishley | 32 Exeter Rd NW2 |
| " | P. Wat | 20 Vincent St, Green Lane Hampden NW4 |
| " | Brenda Freeder | 80. Berkeley Court Baker St NW4. |
| " | Mrs & Mrs J. W Lamond | 9. Ranuslea Rd Wandsworth SW12 |
| 16/12/51. | Mrs & Mrs Wisepart | 12. Old Manor Court N.W.8. |

| DATE | NAME | ADDRESS |
|----------|-----------------|---|
| 16/12/51 | Diane Jones | 104 Launer Court NW8 |
| " | Ann Ross | 20 Abbey Rd N.W.8. |
| " | Olga Harrison | 207 Launer Court NW8. |
| " | John W. W. | 59. Harley St. NW1 |
| " | Charles Deane | 30 Xeer St. NW4. |
| " | Morris Bestman | 81. Swinburn Rd NW4 |
| " | Robert Dent | 'Arden's House' 309 Oxford St., Lo.1. |
| " | Mrs. L. Kleeman | 13 St. James's Close, N.W.8 |
| " | Buff Wolff | 170 Dorset House NW1 |
| " | Maurice Wolff. | ————— |
| " | Ed Wolff | ————— |
| " | Mrs. W. W. | ————— |
| " | John W. | 7. Tollington Court, Tollington Park. N.W.4 |
| " | John W. | ————— |
| " | John W. | ————— |
| " | John W. | 19 The Risings. E.L. |

| DATE | NAME | ADDRESS |
|-------------|------------------|--|
| 16 Dec 1951 | Minnie Leight | 1 Mount Echo Avenue. E. 4 n. Chalfont |
| | Mrs Spence | 118 Upper Clapton E. 5. |
| | Mrs E. Herman | 12. Oakfield Rd. E. 5. |
| | M. M. Cooperman | 75 Priory Ave E. 4 |
| | Mrs R. Grossmith | 103. Cranwick Rd N. 16 |
| | Mrs D. Coray | 27. Fountayne Rd. n. 16. |
| | Mrs S. Kay | 133. Wyverdon Rd N. 16 |
| | J Nsted | 31 Fley Avenue N. 16 |
| | L. Fener | 16 Sheriff Rd N. W. 6 |
| | Mrs. G. " | " " " |
| | H. H. Tomper | 366. Fringley Rd N. 16. 3 |
| | Charles Kay | 133 Ryndale Road N. 16 |
| | Hampshire | 27 Bluntwick Close Mrs. 8. |

| DATE | NAME | ADDRESS |
|-----------------------|--------------------|---|
| | Flame Seal | BSE Telen. Su., Alexandra Palace N 22 |
| Dec 27 | 9 Minnie | New West End Square W 2. |
| 10 th Feb. | Mrs Vivienne Stoll | 2, Langland Mansions Finchley Rd. N. W. 3. |
| - - - | Ronald Tom. | 29 Lackwith Street. W. 1. |
| March 9/52 | David Kaplan | 87 Rodney Court. W. 9. ST-JOHN'S WOOD COMMITTEE |
| - - - | BSE W 2 | 42. South Lodge NW 8. " " |
| " | A. Arnold | 70, South Lodge N.W. 8. " " |
| " | P. Kenton | 41 North Gate. N.W. 8. " " |
| " | Mrs Jacobs | 58 Eyre Court NW 8 " " " |
| - | S. Joyce | 37. St. Stephen Ave NW 8 - - |
| " | L. Arnold. | 70 South Lodge. N. W. 8. |
| " | R. Kaplan | 87 Rodney Court. W. 9 |
| " | S. Renton | 41 North Gate N.W. 8 |

| DATE | NAME | ADDRESS |
|----------------------------|--------------------------|-------------------------------------|
| Mar 9 th 1952 | D Jacobs. | 58 Eyre Court, Finchley Rd N.W.8. |
| Mar 9 th 1952 | P. Simmons | 28 Hillcroft Crescent Wembley |
| Mar 9 th 1952 | M & M J, Cousins. | 213, Brooke Road E.5. |
| March 9 th 1952 | R. Preger | Secretary Clapton Syn. Ladies Guild |
| March 13/52 | Wimpyton | Solomon ben Synagogue NW11. |
| July 30/53 | Vera Bergson | New York City - U.S.A. |
| | Zelda Bernstein | New York City U.S.A. |
| | Mrs & Mrs Ludwig Fischer | New York City U.S.A. |
| | Mrs Mrs Marcus Kerner | New York, N.Y. U.S.A. |

| DATE | NAME | ADDRESS |
|----------|----------------------|--|
| 25-10-53 | Eileen Saacs. | 3, Andwicle Rd. T.T.W.11. |
| . | Rita H. Slowe | 23 Wykeham Rd., N.W.4. |
| . | Leo S. Lew. | 41 Hollycroft Avenue. N.10.3. |
| . | Nath J. Levi. | 6 "Dollis Ave" N.3 |
| . | Rachel Brahan. | 32 Fairlight Grove Cl. Church Rd E.4 |
| . | Sammy Hann | 129 Lottan Rd Haringey N.4 |
| . | Hetty van Emden | 96, Harrow New. Harrow. |
| . | A. Sevell | 34 Pentland House, N.16. |
| . | Shirley Gold | F. Basil Mansions. Knightsbridge. S.W.8. |
| . | Mr Mrs Julian Cowan. | St. George's Ladies Guild. |
| . | Mrs. R. Corfield | 64 Talbot Crescent Hendon. |
| . | Mr & Mrs Feldman | 62, Clissold Crescent W.16. |
| . | Yippon (Rabbi) | " |
| . | Jeanne Eppson | " |

| DATE | NAME | ADDRESS |
|------|----------------|--|
| | Lina Cohen | 25 Home Chase N. 2. |
| | D. Cohen | 23 Russell Cres N.W. 4. |
| | Ireda H. Cohen | " " " |
| | Sybil Black | 3. Aberdeen Ct W. 9. |
| | Leonora Masie | 19. Allington Rd h. W. 4 |
| | A. Byrne | 19, Haslemere Ln. N.W. 4 |
| | Mrs L Halpern | 9 Vivian Way N2 |
| | Hetty C. Byrd | 6 Marlow Ct Willerden Lane N.W. 6 |
| | Sadie West | 20 Vivian Ct Haslemere N.W. 4 |
| | J. B. Byrd | 19 Haslemere Ave N.W. 4. |
| | R. Berkman | 39 The Grove Edgware |
| | L. Masie | 19 Allington Road N.W. 4. |
| | H.C. Byrd | 6 Marlow Court 221 Willerden Lane N.W. 6 |

Miss Gwendolyn had from 20th Nov 1957

| DATE | NAME | ADDRESS |
|-------------|------------------|---------------------------|
| 27 Jan 1957 | John S. Ford. | 18 St James Close N.W. 8. |
| " | Mildred E. Ford. | 18 St James Close N.W. 8. |

Irish Young Day June 20th St. Ann Hall

| DATE | NAME | ADDRESS |
|------|---------------------|--|
| | Grace Paget | 9, Alexandra Court, Queen's Gate, S.W. 7 |
| | Ros Paget | " " |
| | Edward Evans | House of Commons |
| | L. Greenfield | Fenchley |
| | Mrs A. Freeman | " |
| | Harvey Freeman | " |
| | Rose Kormanik | Londan |
| | Stewart | " |
| | Ernie Elton | " |
| | Rev. Mrs. I. Kenney | " |
| | R. O'Connell | Town Hall St. Marylebone |
| | E. McCorper | " " " |
| | C. Gold | 31. Hilliers St. W.C. |

| DATE | NAME | ADDRESS |
|------|-------------------------------|-----------------------------------|
| | H. Keels | 46 Orchard Cr. W. 1. |
| | Mrs. Schuyler | 18 Bayston St. W. 1. |
| | Sir Waverley & Lady Wakefield | House of Commons, Court House St. |
| | Mr. C. G. Tenell | 33 Seymour Place W. 1. |
| | Mr. & Mrs. Shaw | Mgrs. of St. J. C. Kintyre. |
| | Henry Martin & Lady | |

| DATE | NAME | ADDRESS |
|---------|--------------------|--|
| 8-26-54 | JERKER ANDERSSON | LÄRARBOSTÄDEN VALLENTUNA, SWEDEN |
| 5-9-54 | Valerie Bloom | Knodshill, the Bishops Ave. N.2. |
| 5-9-54 | L. Sinclair | 'Menorah' Fountayne Rd N.16 |
| | J. Westhorpe | Lorship Park R. N.16 |
| | S. Collins | 67 alkham Rd. N.16 |
| | A. W. Rubin | 19 Wycombe Rd. Gants Hill Dept Essex. |
| | Percy Oster | 118 Osbaldeston Rd N.16 |
| | Vance Shuler Craig | 43, Leonard Court, Kensington W.8. |
| | Samuel Lohr | 1 Alcock the Queens Drive ^{IVX} |
| | Milly Lohr | " " " |
| | L. Harris | 46 Portland Avenue N.16. |
| | 5.9.54 | Leah Lohr |

| DATE | NAME | ADDRESS | |
|-------------------------|------------------|--|--|
| Sept 5 th 54 | Esther Teff | 98 The Ridgeway. London. N.W.11. | |
| | P. Howich | 59. Limesdale Gdns. Edgware. | |
| | Mrs A. Harris | 2. Hillingdon House. Swiss Cottage. N.W.3. | |
| | Mr y. Zola | 40 Parklodge Rd. E.8. | |
| | P. Squirsky | 3. Navarino Rd Hackney E.8. | |
| | Mrs U. Wymann | 15 Joyney House. Well St. - Woking | |
| | Mrs L. Richards | 41 Almsworth Rd Woking | |
| | Adelaide Gabriel | 29/15 Portman Sq. W.1. | |
| | | | |
| | | | |

| DATE | NAME | ADDRESS |
|--|----------------|--|
| 14. 9. 54. | Else Glin | Israel Municipality Tel-Aviv 315' / 175 Social worker for the Dept. |
| "S.W.A.N." - RECEPTION, SUNDAY 27 th FEB. 1955. | | |
| 27. 2. 55 | Teresa Gee | 45 Ossulton Way. Finchley N. 2. |
| | Colo Golden | 114. On Quater Rd. N.W. 6 |
| | Desiree Lyon | 21A Castelnau. Barnes, S.W. 13 |
| | Pat Peckham - | 3. Rosslyn Gds. 1. Wembley. Middx |
| | Regina Stone | 101 Clarence Gate Gdns, N.W. 1. |
| | Tamela A. Lane | "Finchley House" Finchley Road, N.W. 11. |
| | David M. Myers | 87. Hodford Road. N.W. 11. |
| | B. P. Jacobs | 123, Ralph Court. Queensway. W. 2. |
| | A. Solomon | 77 Rectory Rd, N. 16. |
| | V. S. Bloom | Knodshill, The Bishop's Ave, N. 2. |

| DATE | NAME | ADDRESS |
|------------|--------------------------|---|
| 27. 2. 55. | S. Lincoln | 81. Southfields, Acton. N.W. 12. |
| " | David Galt | 9. Rose Court St. John's Wood NW8 |
| " | H. Rosenthal Lady | 21. Northview N. 7. |
| " | M. J. Hilton Lady. | |
| " | Mr & Mrs L. Benham | 101. Nightingale Lane, S.W. 12. |
| " | Rev. Mr. Mullin | 101, Nightingale Lane S.W. 12 Parkwood School Peaslake Surrey |
| 27. 2. 55 | J. Selan | 72 Barn Hill, Wembley Park, Middx. 3 Rosslyn Gds Wembley. |
| | Mr & Mrs. H. A. Matthews | |
| | Dr. Lechner | |
| | H. Cohen | 314, Hillside Drive, Edgware, Middx. |
| | Lucy Harper | 9 Timrod Way Finchley, N. 2. |
| | Hilda. G. Schlesinger. | 14 Queens Court - Queensway W. 2 |
| | Mr. Mrs. V. S. Craig | 43 Leonard Court Edgware Sq W. 2. |

| DATE | NAME | ADDRESS |
|---------|----------------------|-----------------------------|
| 27.2.55 | Mr & Mrs E. Samuels. | 42, St. James Close. NW 8 |
| 27.2.55 | B. J. Randell. | 6, Wytham Court, W. 1. |
| | M. Cowen. | 9 Berkeley Ct. W. 3. |
| | J. Cowen. | " " " |
| | V. Freedman. | 102, Bryanston Ct, W. 1. |
| | P. Freedman. | " " " |
| | Judith Freedman. | " " " |
| | M. Freedman. | " " " |
| | Sarah M. Pearson | 14 Chesterfield House W. 1. |
| | Violet Pearson. | " " " |
| | Miss M. Simmons | 4. Carlton Mansions N. 16. |
| | Constance R. Simmons | 12 Carlton Mans N. 16. |

| DATE | NAME | ADDRESS |
|--------------------|-----------------------|---|
| Sept. 15, 1957 | S. Robey Brown | 1725 Wilson Ave., Chicago 40, Illinois U.S.A. |
| 1957 22/6/58 15 | 70266 Fred St | Tror, 11th, 4 p 11/17 12, 2 26 11/17 12 |
| Sept 15 | Eva Davis | 1883, Clinton Ave., Bronx 57, N.Y. U.S.A. |
| | Mrs Mrs M. D. Hillman | 14 Dollis Avenue, Finchley N. 3. |
| | Ally | 36, Greenway Hordan St |
| | Alfred, Emma | 12, Connaught Place. W. 2. |
| | Gene Odanti | |
| | Ray Bumenthal | 118, Berkeley Court. N. W. 1 |
| 1958 16th March | Bans Gopal Nigam | 2144, Bazar sika Ram, Delhi - 5 |
| 9 May '58 | Eugene Bergman | 267 E. 46 St., Brooklyn, New York |
| June 1958 | Moffat H. Beusteren | 23 Backinglay Rd Port Elizabeth South Africa |

SYLVIA WEINBERG CUP RECEPTION

| DATE | NAME | ADDRESS |
|---------|-------------------------|---------------------------------------|
| 20 July | George Warden | 62 New Oxford St London |
| " | M. Newman | |
| " | Dr. M. J. Siltan + Mrs. | 34 Dorington Court SW3 |
| | Mrs. Lottie Glynn | 101, Ashurst Rd. E.8. |
| | J. Wolff | 36. Junnong Avonham St. |
| | Mrs & Mrs H.P. Weabey | 94, Ashurst Road, Cockfosters, Herts. |
| | re Mrs. Weabey | |
| | Mrs & Mrs L. Sinclair | Menorah' Hounsteyne Rd. N.16 |
| | Mrs & Mrs H. Goldberg | 49A Burrelles Grove N.16 |
| | Mrs J. Wolff | 1 Dynevor Rd N.16 |

UNVEILING CEREMONY JIMMY COHEN PORTRAIT

| DATE | NAME | ADDRESS |
|---------|------------------------|---------|
| 2/10/55 | E. Cohen | |
| | Jim Cohen | |
| | Mrs. J. Jacey | |
| | Mrs Sol Silverman | |
| | Mrs & Mrs B. Saunders | |
| | Mr & Mrs Jack Kuvral | |
| | Mrs Sol Silverman | |
| | Mr Joseph Jacey | |
| | B. Saunders | |
| | Mr & Mrs A. Jacey | |
| | Mr & Mrs Ronald Curtis | |
| | Mrs & Mrs Cecil Tobias | |
| | Mrs T. Greenhouse | |

DATE NAME ADDRESS

2/10/58
John Hughes
~~G. C. Lawrence~~
J. Curtis
J. Curtis
Nigel M. Curtis
Carol Ann Bennett
Emanuel Curtis
Mr. J. K. Star
Mrs. J. Star
Ruth Martin
W. Bransby Williams
Mrs. Williams
A. Kitchen
Selda J. Schlesinger

DATE NAME ADDRESS

2/11/58
Mrs. Billy Greenhouse
Mrs. J. Newman
S. H. D. Russell
Mrs. H. Fothergill
Mr & Mrs L Greenfield
S. M. Donaldson
M. Foster
D. Johnston
S. Blumenthal
Mrs. Blumenthal
Leslie Kenner
Hymen Burstein
Lawrence
Cheryl Halper

BAZAAR MAY 31st 1959

| DATE | NAME | ADDRESS |
|---------------------------|---|--|
| May 31 st 1959 | Mrs Estee Cohen Mrs Betty Hillis Mrs G. B. Curtis | 18 Hillfield Court. 34, Arington Court, S.W.3. 38 Eton Court, N.W.3. |
| | Mrs S. Blumenthal Mr G. Curtis | 18 Berkeley Court, N.W.1. 38 Eton Cr NW3. |
| | Mr. & Mrs. J. Newman S. Blumenthal | 16. St. James's Close, W.8. 48 Berkeley Court N.W.1 |

| DATE | NAME | ADDRESS |
|------------------|--|--|
| 9.7.59 | Mr & Mrs Alec Natas } Ronnie and Ruth r } | 48 Sderot Chen Tel Aviv |
| | Mrs. J. Schneider | 65, MURRAY ST. WORCESTER. SOUTH AFRICA |
| 15.7.1959 | Mrs. Lane Isaac - Marcus | Johannesburg South Africa White Rose Lodge, 25 Arthur Road, London S.W.19. |
| 3 September. | Thelma Ruby | 16. Grosvenor Court Mans, W.2. |
| " | Audrey Halpern. | - do - |
| 10 th | Gene Kueper | |
| " " | Harold Jacobs. | 4, Dorset Drive, Edgware, Middx. |
| " " | Antoigne Rubensens | 5 Elsworthy Road London N.W.3. |
| " | Mr Richardson | " " " |
| " | Valerie Halpern | 16, Beechwood Hall, Beechwood Ave, N.3. |
| " | Sue Halpern | " " " |

| DATE | NAME | ADDRESS |
|-----------------------|---------------------|---|
| Oct. 29 th | Mose Yerman | Union of Maccabi |
| " " | Emanuel Lertes | 110 Bryanston Court W.I. |
| Mar. 3/60 | | |
| 6/3/60 | David E. Habincintz | 2114 Strauss St. Brooklyn, N.Y. U.S.A. |
| 9/6/60 | Anthony M. Myers | 5 Cornwall Terrace Mass N.W.I. |

| DATE | NAME | ADDRESS |
|------------------------|--------------|----------------------------------|
| March 14 th | Grace Paget | 8, Ivona Court. Kensington, G.S. |
| " " | Albert Smith | 22 Old Oak Road N.3. |

| DATE | NAME | ADDRESS |
|-------------|---|--|
| 10.11.60. | Raymond Apple. J.M. [unclear] K.W. [unclear] Jessie Doub Leanne [unclear] | A.S.Y., 33 Berner Street, London, E.1. 18 Clifton Terrace W.11. do. |
| 1.12.60 | Miriam Moses | 529c Finchley Road N.W.3. |
| 9. III. 61. | Noma Sansom. | 101, Nightingale Lane, Balham, S.W.12. |
| " | H. S. Goshal | Ghana Mission School For the Deaf Box 27, Mampong-Akwapimpong |
| 16. III/61 | John Yudkin. Stanley Rowe. | 16. Holly Walk. N.W.3. 5.6.B e Club Henriques House Middleton Rd Manchester - 8 - |
| 3/9/61 | Mr Roy R. Lambert | 616 West 207 th Street. New York, N.Y., U.S.A. |

OPENING OF SAM BLUMENTHAL ROOM

| DATE | NAME | ADDRESS |
|----------|------------------------|--------------------------------------|
| 26-10-61 | Mr. Mr. E Beechan | 62 Hillside Gds. Edgware. |
| " | Mr & Mrs Harold Morris | 10 Spaniards Close. N.W.11. |
| | A.H. [unclear] | 35 Ranulf Rd. Hampstead. N.W.2. |
| | Mrs J. Goldberg | |
| | Mrs P. Sinclair | 65 Assulton Way N.2 |
| | Thelma Harris. | 10. Spaniards Close. Kenwood. |
| | Celia [unclear] | 127 Rosemore Court, Park Rd, N.W.1 |
| | Mrs. Esther Cohen. | 48. Sheepshead Bay. Belego Ave. 7.13 |
| | Julius & Day [unclear] | 30 Northumbrian Rd. Newmarket Herts. |
| | Betty [unclear] | |
| | Luby-Gee. | 3, Denewood Rd. N.6. |
| | Diana Blumenthal. | 35, Ranulf Road, N.W.2. |
| | Jean Beechan. | 62, Hillside Gds, Edgware. |

| DATE | NAME | ADDRESS |
|----------|-----------------------------|---|
| 26/10/61 | Heida Goodman An. Butman | 18 Alvanley Road NW6 127 Roseme Ct. N.W.1. |

| DATE | NAME | ADDRESS |
|---------|--------------------|-------------------------------------|
| 22/3/62 | David H. Davis | 11, Highfield Road, Purley, Surrey. |
| . | Wesley G. Epstein. | 72, Cranley Gdys. N.10. |
| . | Barnett Joseph | 22 Maxwell Gardens, S. Hackney E9 |
| 5/4/62. | Samuel Lohr | 15 Highpoint Highgate N.6. |

| DATE | NAME | ADDRESS |
|---------|------------------------|--------------------------|
| 16/9/62 | Betty Klein | Rita Spector. |
| | Hilda G. Schlesinger. | A. Spector. |
| | Helen Goodman | Mrs Mrs. Kiatolehar. |
| | Levy Bumenthal | Mr. & Mrs. G.M. Gee. |
| | Mrs. Mrs. H. Goldberg | Mr. & Mrs. Craig. |
| | Mrs. Mrs. L. Sinclair | Miss Miss Gmelting. |
| | Mrs. R. Ross. | Mrs. Mrs. & Jack Harris. |
| | Mr. & Mrs. J. Abraham. | |
| | Mr. & Mrs. L. Samuel | |
| | Mr. & Mrs. Benham. | |
| | Celia Butman | |
| | Matty Butman | |
| | Lucie Flatto | |

| DATE | NAME | ADDRESS |
|--------------|---------------------|--|
| Dec 2, 1962. | Mamie Orbach | Best wishes to our friends whose ears may be closed but whose soul is open. |
| | Hampstead, N.W.3 | |
| | Kenya Rice | It has been a most rewarding experience for me. All good wishes for a continuation of the good work. |
| | 111, Baker St. W.1. | |
| | Lucy Gee. | |
| | Celia Butman | |

| DATE | NAME | ADDRESS |
|---------|------------------|---|
| 21/3/63 | (Mrs) F. Lincoln | 51 West Heath Drive Golders Green |
| " | F. Ash Lufsky | 2 Harcourt Bldgs, Temple E.C.4. |
| " | Julius Tinsberg | 30 Northumberland Rd New Barnet Herts. |
| " | Gene Eorman | Royal National Institute for the Deaf, London |

24.3.63. Докладная Всероссийскому обществу глухих на очередном заседании бюро ВОГ, в Лондоне
 и участие в работе и личной жизни.

Председатель Центрального
 управления ВОГ "Светлицы"

Москва-центр, Новая
 площадь №1 Центрального
 управления ВОГ
 Председатель Сутягин ПК
 Анна Исидор
 Direction of VOG
 №1, New place
 MOSCOW

| DATE | NAME | ADDRESS |
|---------------------|----------------------------------|---|
| 18.4.63. | Michael Barcan (WHICH?) | 28 Condale Sq. N-1. (NOR 7773) |
| 27.6.63 | Yened Ismaeli (HDS 3?) | Tel-Aviv, Shmuel-Hanagel St. ISRAEL 85 Goldhurst - terrace, N.W.6. KIL 2422. |
| 30/6/63 30/6/63. | David Marnel Adelaine Marnel. | 23. Eye Court St. Johns Wd. N.W.8. |

1/25/63 Eleanor Horigstein
 with party of deaf from New York
 1113 Avenue O Bklyn N.Y.

| | | |
|-----------|----------------------|--|
| 27/10/63. | F. Ash Lufsky | 2 Harcourt Bldgs, Temple E.C.4. |
| 27/15/63 | Julius Tinsberg | 30 Northumberland Road New Barnet Herts. |
| " | Mr & Mrs Matty Butma | 127 Rossmore Ct. N.W.1. |
| " | Evelyn Gee | 3, Denewood Rd. N.6. |
| " | F of Linskey | 30 Northumberland Rd Barnet Herts |

| DATE | NAME | ADDRESS |
|----------|-------------------|--|
| 21/11/63 | J.E. LAZARUS | 9 Sheriff Ct N. W. 6. |
| | C. V. Callman | 1, Essex Court, Temple, E.C. 4. |
| | Michael Harris | 3 Holm Loys, St. Michael's Road, N. 22. |
| 5/12/63 | Alan Jessiman | 2 St. Agnes Ct. 8 Portchester Tce W. 2. |
| 8/12/63 | Blythe | 3, Denewood Rd., Highgate N. 6. |
| | Msgr. Cronbie | Frampton House, Sheldon Ave, N. 6. |
| 8/12/63 | S. M. Abley | 10. Devon Ave. N. 2. |
| | Melvyn Ohrenstein | 31, Drove Avenue, Willesden, N. W. 10. |
| | Jon Epstein? | 15, Stockhigh Hill, St. John's Wood. N. W. 11. |
| | Sue Voss | 9, Edgeworth cres. N. W. 4. |
| | Paul Skustow | 27, Highcroft Gdns. N. W. 11. |
| | Ray Leonard | 25 Highcroft Gdns. N. W. 11. |
| | Richard Hyman. | 35, Penhurst Gdns. Edgware, Middx. |

| DATE | NAME | ADDRESS |
|----------|-------------------|---|
| 8.12.63 | A. Meier | 56, The Grove, Edgware, Middx |
| | M. D. Newman | "Geraldine" Greenbank Cres. N. W. 4 |
| | Mary Morris | 7, Raleigh Close N. W. 4. |
| | Robert G. Jossa | 40 Highcroft Gdns., N. W. 11. |
| | P. Black | 39 Woodlands Close N. W. 11 |
| | R. Goodhead. | 4 Edgeworth Ave N. W. 4 |
| | John Harris. | 23, Clarence Ave SW. 4. |
| | John A. Prootwijk | 35 Hadley Rd SW 15 |
| | Gillian Jacobs. | 16, Edmunds Walk. N. 2. |
| | Russell Gordon. | 4, Goodyers Gardens. N. W. 4. |
| | Thyrza & Vernon | 3, Canterbury Mans N. W. 6. |
| | Michael Cooper. | Round Hill, Grafton Ave, N. 6. |
| 11/12/63 | Paul Hyners. | Great Universal Stores. 251 Tottenham Court Rd. W 1 |

| DATE | NAME | ADDRESS |
|----------------------------|-------------------|--------------------------------|
| 11 th Dec. 1963 | Harold Cooper. | Rand Hill. Compton Ave. N.6 |
| | Daphne Cooper. | " " " " " |
| | Remy Rubin | 31, Pelham Court. S.W.3. |
| | Patricia P. West. | 12. White Lodge. N.2. |
| | Lily Rubin | 31, Pelham Court, S.W.3. |
| | Rae Ross | 1, St. John's Court N.W.3. |
| | Elva Butman | 127 Rossmore Court, N.W.1 |
| | Evel Gale | 3 Denewood Park |
| | Julius Thielberg | 43/45 Knypland High Street E7. |
| | Matt Butman | 127 Rossmore Ct N.W.1 |

| DATE | NAME | ADDRESS |
|--------------------------------------|------------------|-------------------------------------|
| 16 th April 1964 | Walter Benson | Estover. |
| 18 th Nov. 1964. | J. H. Sutcliffe | 32 Granby Avenue, Harpenden, Herts. |
| 18 th Nov. 1964. | B. M. Sutcliffe. | " " " |
| "AT HOME" 1 st Dec. 1964. | | |
| | H. Neumann | |
| | R. Landau | 24 Dobree Avenue N.W.10 |
| | Y. M. Landau | " " " " |
| | B-R. Leese | 139 Montagu Mansions London. W.1 |
| | Lee Leese | " " " " |
| | Eric Neufeld | 1. Greenaway Gardens N.W.3 |
| | Frank Lambert | " " " " |
| | Kira S. Crain | 4 Arame Terrace N.W.3 |
| | Kimpton | 57 E. Swatby Rd. N.W.3 |

| DATE | NAME | ADDRESS |
|------|----------------------|---------------------------------------|
| | Alex Finch | 68 Sheldon Avenue, N.6. |
| | L. Sibley | 32 Mansel Road S.W. 19. |
| | M. Lew | 52, Deansway N. 2. |
| | Lizley Keeman | 40 Sydenham Road. N. 2. |
| | A. Simmonds | 66. Falkland House. Morden Vale. W. 9 |
| | T. Gosling | 45, Tenterden Lane. N.W. 4. |
| | Hettie + David Klein | 52. Linchhope Rd. New Barnet. Herts |
| | J. Sinclair | 65 Ossulton Way. N. 2. |
| | J. Lewis (Gardner) | 38, Oak Hill Lane, N. 16 |
| | Stanley Cooper | Round Hill - Compton Ave N. 6 |
| | Daphne Cooper | " " " " |
| | Peggy Leigh | 1. Sitchfield Ave. N.W. 8 |
| | Betty Titch | 16, Rosecroft Ave, N. 25 |

| DATE | NAME | ADDRESS |
|---------------------------|---------------------------------------|--|
| 1-12-64 | Hilda J. Schlesinger | 47 Grove Court. Grove End Rd. N.W. 8 |
| 1-12-64 | Edg. Longbeare | 30 Northumberland Rd, New Barnet. |
| 1 st Dec. 1964 | Julius Finberg. | 30 Northumberland Rd New Barnet. Herts. |
| 1 st Dec | Paul A. Kustow | 37, Highcroft Gardens, N.W. 11. |
| 1 st Dec. | Robert G. Josse. | 40, Highcroft. Gardens, London. N.W. 11. |
| 1 st Dec. | Ann R. Cohen. | 41, Nornice Lea. London N. 2. |
| 1-12-64 | Russell E. Gordon. | 4 Goodyers Gardens, Hendon. N.W. 4. |
| 1-12-64 | Michael C. Copel. (Chairman C.E.) | "Round Hill", Compton Avenue, N. 6. |
| 1-12-64 | Rosemary Goodkind | 4 Edgeworth Ave Hendon N.W. 11 |
| 1-12-64 | Gordon L. Newman (Vice-Chairman C.O.) | 75A, FINCHLEY LANE, N.W. 4. |
| 1-12-64 | Stewart M. Abley. | 10 Devon Rise. N. 2. |
| 1-12-64 | Lynne R. A. Russell | 10, Kewross Court, N. 3. |
| 1-12-64. | Marcus J. Newman | 'Geraldine', Greenbank Chelsea N.W. 4. |

| DATE | NAME | ADDRESS |
|---------|----------------------|------------------------------------|
| 1-12-64 | Michael S.I. Crombie | Frampton House Sheldon Avenue N.6. |
| 1-12-64 | Gillian Clayden | 20, Hornsey Lane Gardens W.6. |
| 1-12-64 | Inaite Newton | 57 Elsworthy Road. N.W.3 |

| DATE | NAME | ADDRESS |
|------|--------------|---------------------------------------|
| | J. J. Anfeld | The New Inn, 4 Dursley St., W.1. |
| | H. Anusfeld | 19, Thurley Close, Kenton Rd. Harrow. |
| | J. Eeran | Hamburg, Willich. 45 |

MR. & MRS. NEWMAN'S GOLDEN WEDDING PARTY 31/8/65.

| DATE | NAME | ADDRESS |
|------------------------------|--------------------------|---|
| 31 st August 1965 | A. Cohen & G. (Mr & Mrs) | 80 Bethune Rd. N. 16. |
| | Mr & Mrs J. Ross | 68 Broad Common E 51 N 16 |
| | Miss S. Collins | 28 Halls welle Rd Golders Green N. W. 11 |
| | Mr I. Willens | |
| | Mr & Mrs L. H. Selair | 115 Imperial Avenue Stoke Newington N. 16. |
| | Mr & Mrs A. Simon | 3 Powell House, Lower Clapton Rd, E 5 |
| | Mrs J. Vick | 4 Lyttelton Hall Well St. E 9 |
| | Miss J. I. Phillips | 2, Buckley Road, Wilbourn N. W. 6. |
| | Rose Klein | 91 Constantine Rd Hampstead N W 3 |
| | Mr & Mrs H. Freedman | 110. Ladymith Rd Tottenham. N. 17. |

| DATE | NAME | ADDRESS |
|------------------------------|---------------------------|---|
| 31 st August 1965 | Laura Waller | 21 Victoria Pk Rd Hackney E 9. |
| | M. Naselski | 9. Anson House Mile End E. 1. |
| | D. Silver | 90 Highbury New Park N. 5. |
| | E. Halpern | 24 Broadfields Av. Edgware. |
| | Mr & Mrs B. Polcher | 54 Gledford Park Ave. Surry |
| | A. Hart & Moss (Mr & Mrs) | 194 Navarino Mansions E 8 |
| | Simon Hart | 194 Navarino Mansion Deodar Lane E 8 |
| | Mr & Mrs L. Cohen | 33 Stepney Green Swells, Mile End E. 1. |
| | Mr. A. Simons | 242, Mollison Way, Edgware, Middle |
| | J. Schisselma | 19 Townsend Court. N. W. 8. |
| | Mr. Harry Newman | 92, Cayenove Rd. N. 16. |
| | M. H. Corney | 32, Chambers Lane, N. W. 10. |
| | B. Rondo | 6 May Court Fountayne Rd London N 16. |

| DATE | NAME | ADDRESS |
|------------------------------|--------------------|---|
| 31 st August 1965 | Mrs. S. Abrahams. | 39, Egerton Rd. N. 16. |
| | Mr J Leroy | 72 Southborough Rd South Hackney E. |
| | Mrs L. Daviest | 20 Sneath Avenue Gollers Green NW11 |
| | Mr + Mrs L Bash | 21 5 Evelyn Court - Amhurst Rd 15 Strahan Rd. T. Bow, E. 3 E 8 |
| | Mrs L. Vanchiffe | Wembley, Middx - |
| | Mr + Mrs A. Sandla | 99 Milllet House Arcola St 48, Bredel House, E. 14. E 8 |
| | Mrs Haver | 22 Alvington Cres E 8 |
| | Mr + Mrs Weekes | 9 Earshaw House Peramb 2 E 8 |
| | Mr J Hayman | 46 Moundsfield Rd Slambard Hill N. 16 |
| | Mr H. Fallman | 82 Filey Avenue N. 16 |
| | 9 Komber | |
| | Mr Myer Solomon | |

| DATE | NAME | ADDRESS |
|------------------------------|----------------------|-------------------------------------|
| 31 st August 1965 | Mr + Mrs A Silverman | 196 Highbury New Park N 5 |
| | Mrs R. Nabarro | 12 Belgrade Road N 16. |
| | Mr + Mrs E. Tamen | 3 Manice Court Wood Green N. 11 |
| | Mr + Mrs Daviest | 20 Sneath Ave. NW. 11. |
| | Mr + Mrs G Goldsmith | 34 Peltherton Rd N. 5 |
| | Mr + Mrs L. Button | 111, Priory Court Walthamstow E. 17 |
| | Mr + Mrs R. Katz | 47 Whyteville Rd. Forest Gate E. 7. |
| | Mr + Mrs F. Hart | FL 8 Imperial Avenue |
| | Miss Mrs S. Marco | 39 Ravensdale Rd. N. 16. N 16 |
| | Miss Sara Mann | 21 Aldington Rd. Bow, E. 3 |
| | Mrs R. Coulton | 120 Coronation Avenue N. 16 |
| | Mrs B. Butler | 120 Coronation Avenue N. 16 |
| | Madam Anshin | 375 Rensford Rd Fresh Gate E 7 |
| | Mr + Mrs D. Michael | 49 Meldmay Park N. 1. |

| DATE | NAME | ADDRESS |
|----------------------------|-----------------------------|---|
| 31 st Aug. 1965 | Miss J. Solomon | 82, Tiley Avenue, Stamford Hill, N.16. |
| | Ruth Myers - D. N. Myers | 6 ^A Bedford Rd, N.W.11. |
| | Miss L. Bloom | 42, Beaumont Court, Clapton E5. |
| | Mr. J. Itzkowitz | 92, Cazenove Road - Stoke Newington N.16. |
| | Mr J. Yarrow | 75 Papworth Gardens N.7 |
| | Miss Esther Mungor | 55. Heathland Rd. N.16 |
| | Walter A. Eddley | 43 Raffles Court Edgware, Midd |
| | Phyllis | 68 Navarino Mansions Dalston Lane E.8 |
| | C. Koblenz. | 25. New Hardie Estate Springfield. E.5. |
| | Mr & Mrs A. Regans | 3 Panama House E.1 |
| | Miss M. Solomon | 82, Tiley Avenue, Stamford Hill, N.16. |
| | Mr & Mrs E. Steyler | 46 Navarino Mans. Dalston Lane E.8. |
| | Mrs & Sons Clements. | 268 Navarino mans Dalston Lane E.8. |

| DATE | NAME | ADDRESS |
|---------|------------------------|--|
| 31/8/65 | Leslie Bieber | 3. Panama Hse, Beaumont Sq, Stepney, Green. London E1. |
| | Edwin Denton | School for Jewish Deaf Children. |
| | Mrs A. Denton | 54. Parkmead Rd. Balham S.W.12. |
| | Mrs Mrs S. Nabarro | 46 Imperial Ave Stoke Newington |
| | Mr & Mrs S. Schamroth. | 42. Gunton Rd. Clapton. E.5. |
| | Mrs Mrs H. Goldby | 45 Textile Drive N. W.4 |
| | Mr & Mrs S. Tash | 113 Toye Bldgs E.2. |
| | Renee Cole. | 34 Bardette Rd Mile End E.3. |
| | Mr & Mrs M. Binjeh | 27 Amos Rd New Southgate. N.11. |
| | Mr & Mrs A. Weinstein | 34 Bradmore House, Jamaica St, E.1. |
| | Mr J M David | 12 Cotswold Garden Newbury Park ILFORD ESSEX |
| | Dr. The Berner | 21, Knightland Rd. E.1. |
| | J. Meyer | 55, Heathland Rd N.16 |

| DATE | NAME | ADDRESS |
|---------|-----------------------|--|
| 31/8/65 | Mr. Mrs. D. Stettman | 46 Lyncroft Mans. London N.W.6 |
| | E. Hakim | 10, St. Aldwyns Rd., Manchester, 20, Londn. |
| | L. Brooks. | 97 alkha Rd N. 6 |
| | Mrs. Mrs. J. Sinclair | 65 Ossulim Way. N. 2. |
| | Mrs. Mrs. M. Grossman | 9 Wilderton Rd N. 16. |
| | Mr & Mrs E. Curtis | 110 Boyanston Court W. 1 |
| | J. Rae Ross | 1, St. John's Cr. N. W. 3, |
| | Jay Julius Sireling | 30 Northumberland Road Westgate Kent |
| | Mr. Mrs. Henry Rubin | 31, Pelham Court, Chelsea, S.W. 3. |
| | Betty Geller | 16, Percyp Ave, N. W. 5. |
| | Huda Goodman | 18 Alvanley Gardens NW 6. |
| | Lily P. Gementhal | 10. Reedfield Gardens E.W. 3. |

| DATE | NAME | ADDRESS |
|----------|-----------------------|---|
| 23/ix/65 | Rabbi P. S. M. Lehman | 50, Warwick Grove, E. 5. |
| 28.X.65 | Montague Moss | Moss Bros. |
| 18-11-65 | Maurice Levinson | 2-3 magnolia Cr. The Mall, Kenton Middx. |
| 27.1.66. | Bernard Gillis | 33. Duke St. W. 1. The Max Rapp Foundation. Central Criminal Court. E.C. 4 |
| 10.2.66. | David Weitz | 23 Hellen, 51 Ladbroke Grove W. 11 |
| 24.3.66. | | |

DATE

NAME

ADDRESS

1970
March 23

PENTAGON

} Van H. Lyons
1 Dain Paulin

George C. Forth.

Phyllis R. V. Firth

Mr & Mrs E. Curtis

Phyllis Jack Harris

Ethel & Herman Francis d. 49. Heathcroft - N.W. 11.

Mrs J. G. Glee

Duncan S. G. G.

Mrs A. G. G. G.

8 BROUGHTON AVENUE FINCHLEY N.3.

49 BEECHWOOD AVE FINCHLEY N.3.

Church Mission to the Deaf & Dumb,
Wolverhampton.

..

110 Brounastan Court U1

57. North Gate - NW-8

23, Deewood RD. N.6.

..

12^A Chessington Lodge Finchley N.3

DATE

NAME

ADDRESS

Annual General

Meeting, Sunday Nov. 19th, 1972

DATE NAME ADDRESS

Mr & Mrs. D. Witzman
Mrs. P. Sanders

Mr. A. Cohen.

W. S. S. Cohen

H.A.D

S. Schinwell
L. Kohen

Guest Speaker

Mr & Mrs. D. Klein

Jack. Rose

Hickory 6A25845

Aida Goodman

MR & MRS Goldy

Mrs. J.P.
Anrather

Sharon Hackney
Sharon Hackney

DATE NAME ADDRESS

A.G.M. Sunday 28th Oct. 1943.

| DATE | NAME | ADDRESS |
|------|---|------------------|
| | | Jack Ashley M.P. |
| | David Weitzman ^{Q.C.} M.P. | and lady |
| | Stanley Clinton-Davies Q.C. M.P. | " " |
| | Allen S. Mather - Deputy Mayor | " " |
| | Mr. J. J. Newson | |
| | Mr. & Mrs. Gee | |
| | Mrs. Hilton | |
| | Mrs. Blumenthal | |
| | Mrs. Alexander | |
| | Mr. & Mrs. Halpern | |
| | Mr. & Mrs. Assersohn | |
| | David Littauer | |
| | Repres. of B. Councils: Hackney, Islefield (Miss Ashton - Mrs. Lewis) | |

| DATE | NAME | ADDRESS |
|------|--|---------|
| | Guest Speaker | |
| | Rev. Hamish Baxton - RADD | |
| | Canon & Mrs. Sutcliffe | |
| | Mr. & Mrs. G. Myers | |
| | Mr. & Mrs. Goldberg | |
| | Mr. & Mrs. Sinclair | |
| | Mrs. Simmonds | |
| | Jackie Rose - Hackney Gazette | |
| | Miss M. Rabbits & Mother | |
| | Councillor S. Cohen & Mrs. Cohen | |
| | Mr. & Mrs. M. Bonham | |
| | Guest Speakers. | |
| | 1944: Lord Fisher of Camden | |
| | 1945: Miss Sugden - Dir. Soc. Secs. ^{Hackney} | |
| | 1976: Judge B. Grellis Q.C. | |

Monday

21st November 1947.

DATE

NAME

ADDRESS

The Chief Rabbi & Mrs. J. - Guest Speakers

Mayor Cllr. Harrison & lady

Ruth Spain - flowers

Mr. & Mrs. Gee (Chair)

Meyer Solomon - Thanks to C.R.

Mrs. Goodman

Ruth Myers - Note of thanks

Mr. & Mrs. Halpern

Cllr. J. Cohen & lady

Mr. & Mrs. Butman

Jessie Jessel

Canon & Mrs. Lutcliffe

Hilda Nicholls

Miss Taylor, Dir. of Soc. Services, Redbridge Harry Jones

Mr. & Mrs. Goldberg

Hackney Gazette - Photographer

David Assersohn

Mr. D. Lauffer M.A. J.P.

Mr. & Mrs. J. Sinclair

Mr. & Mrs. Duncan Gee

DATE

NAME

ADDRESS

DATE

NAME

ADDRESS

DATE

NAME

ADDRESS

DATE

NAME

ADDRESS

DATE

NAME

ADDRESS

DATE

NAME

ADDRESS

DATE

NAME

ADDRESS

