



Scene at Children's Party given by Deaf Members.

**JEWISH DEAF ASSOCIATION
SOCIAL AND RESIDENTIAL CLUB**

**90 - 92 CAZENOVE ROAD
LONDON, N.16**

ANNUAL REPORT, 1966

ANNUAL REPORT - 1966

This has been a fateful year for our club as we are now fully engaged in the rebuilding of the premises at Cazenove Road and coping with a host of problems brought about by our having to use alternative accommodation for club activities.

We are happy to report that in spite of our temporary exile many activities have carried on thanks to the magnificent assistance and understanding of our valued members and friends. The younger section continued to play Badminton, and the Drama Section only stopped rehearsing when they learned that the stage would be unusable. The leader of this group had his reward when he received his well deserved acclamation from the children of our deaf members who were the guests at a special party arranged by the General Purposes Committee.

There were some fine film shows provided of many kinds including foreign films with English sub-titles all of which were very well received. The Compton (Aid) Committee for the Jewish Deaf, apart from helping us with much needed finance, again invited a large group of our members to a Bowling Alley and also provided a panel for a Brains Trust Evening. Lectures on the Jewish Festivals and other topics of interest were given, and the Club Seder Service attracted a record attendance.

Outings were arranged, and 30 deaf members spent a week-end at the Home of the Association of Jewish Youth in Margate. Other events such as Quiz Evenings, Slide Shows, Whist Drives and similar entertainments received popular support.

The great question now from all our good friends and members is how soon can we get back to our Club? We can promise everyone that every effort is being made to hasten the re-opening and feel sure that members' patience will be well rewarded in due course. The fully heated re-built club with enlarged facilities and increased comfort, achieved at great cost and effort, will provide us for the first time with the capabilities of increasing our service to members and overseas visitors.

We thank the Jewish Blind Society and Victoria Boys' and Girls' Club for their great kindness and hospitality in granting us facilities during our temporary exile. We extend our grateful thanks to our Hon. Officers, Members of the Council and Committees for their loyal support and pay special tribute to our Functions Committee because without their indefatigable work and help, and the assistance of the Compton Committee, we would have found ourselves in dire straits. We also want the many Organisations, Aid Committees, Ladies' Guilds, Lodges and individual supporters and friends to know how deeply we appreciate their generosity and interest during the past difficult year.

Much remains to be done, however, in equipping and furnishing this re-modernisation, and our Executive Committee who are shouldering this heavy burden appeal to you all, who have proved so generous, to once more respond to our appeal for financial assistance.

HONORARY OFFICERS AND COMMITTEE, 1966

Patrons : THE VERY REV. RABBI DR. ISRAEL BRODIE
SIR ISAAC WOLFSON, Esq. HAROLD C. COOPER, Esq.

President :

J. J. NEWMAN, Esq.

Vice-Presidents :

MISS H. M. SCHLESINGER, M.B.E.
MRS. BETTY HILTON
MANNY CURTIS, ESQ.
AUBREY COHEN, ESQ.
GEORGE M. GEE, ESQ.
MRS. GEORGE M. GEE

Chairman :

JULIUS FINEBERG, ESQ., LL.B.

Hon. Treasurer :

V. S. CRAIG, ESQ., F.C.A.

Hon. Chaplain :

REV. I. LEVY, O.B.E., B.A., PH.D.

Joint Hon. Solicitors :

M. LANDY, ESQ.
JULIUS FINEBERG, ESQ., LL.B.

Hon. Medical Adviser :

T. GOLDSCHMIDT, L.R.C.P. & S., M.D.

Auditors :

MORISON, RUTHERFORD, OSBORNE & Co.

Hon. Surveyor :

CYRIL I. SILVER, F.R.I.C.S.

Hon. Architect :

GEORGE A. ASKEW, DIP.ARCH.A.R.I.B.A.

COUNCIL

Mrs. L. Blumenthal
Mrs. S. Craig
Mrs. A. Flinder
Mrs. I. H. Goodman
C. Halpern, Esq.
Mrs. L. Rubin

J. Hart, Esq.
D. Hirshman, Esq.
M. Lawrence, Esq.
D. M. Myers, Esq.
Mrs. R. Myers
Mrs. M. Stryker

HOUSE COMMITTEE

Chairman : Mrs. Evelyn Gee

Mrs. Sheila Craig
Mrs. Trudie Flinder
Mrs. Tilly Goldberg
Mrs. J. Keyes

Mrs. L. H. Morris
Mrs. Judy Newton
Mrs. Rae Ross
Mrs. Lily Sinclair

FUNCTIONS COMMITTEE 1967

Co-Chairmen : Mrs. George M. Gee and Mrs. Henry Rubin

Mr. & Mrs. W. Bassar
Mr. M. Flatto (Hon. Treasurer)
Mrs. M. Flatto
Mr. & Mrs. A. Flinder
Mr. George M. Gee
Mr. & Mrs. H. Goldberg

Mr. & Mrs. C. H. Harvey
Mr. & Mrs. D. Le Vene
Mr. & Mrs. J. J. Newman
Mrs. R. Simmonds
(Hon. Secretary)
Mrs. J. Sinclair

Org. Secretary & Welfare Officer :

S. Margulies, Esq.

Administrative Warden :

Mrs. S. Margulies

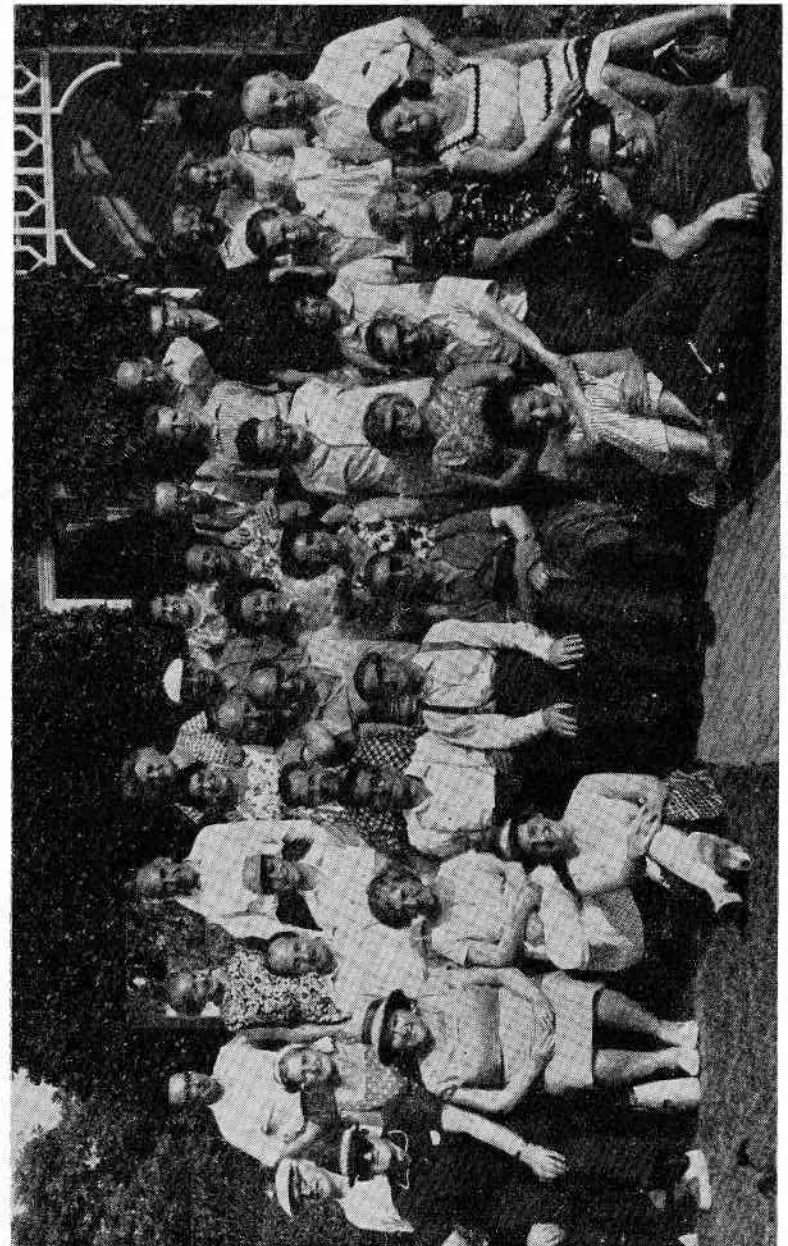

An enjoyable day at the seaside.

DONORS—1966

*Covenant Subscriptions

	£	s.	d.
Abrahamson, H.	3	3	0*
Adelman, A.		10	6
Alder, Owen		10	6
Alfred, L. M.	3	3	0*
Anonymous	2	0	0
Anonymous	2	0	0
Anonymous		5	0
Anonymous	1	1	0
Anonymous		10	0
Arakie, Ralph Ltd.		10	0
Arkus, J.	1	1	0
Arnold, Charles A.		5	5 0*
Auerbach, J., B.Sc.		1	0 0
Baer, Mr. & Mrs. E. (Exors.)	50	0	0
Barnett, N.	1	1	0
Belfast Jewish Charitable Trust Fund		5	5 0
Belman, P.	1	1	0*
Bennis, P. C., c/o Hammersmith College of Arts & Building	1	0	0
Bentley, D. P.	1	1	0
Beselau, Dr. A.	1	0	0
Binstock, Mrs. A.		10	6
Binstock, A.	1	6	0
Blairman, Mr. & Mrs. P.	20	0	0
Blond, Neville	5	5	0
Blumenthal, Mrs. L.	2	2	0
B'nai B'rith Grimsby Women's Lodge 1967	5	5	0
B'nai B'rith Brighton & Hove Women's Lodge	2	2	0
B'nai B'rith Hull Women's Lodge No. 2058	5	5	0
Bondt, J.	1	1	0
Bondt, J.	1	1	0
Brandon, S.		2	6
Bright, Mrs. L.	3	0	0
Bright, Victor Ltd.	2	2	0
Brotman, A. G.	1	10	0
Burman, Mrs. B.	1	1	0
Cahn, Mrs. S., C.B.E.	3	3	0
Camperdown Lodge No. 5250	5	5	0
Caplan, Mrs. E.		10	6
Caplan, Miss Ruth	2	11	0
Carr, H.		5	0
Carroll-Marx Charitable Foundation	100	0	0
Cassel, Charlotte	1	0	0
Catford & Bromley Synagogue C.C. Fund	25	0	0
Central Shops and Offices Ltd.	10	0	0
Classic Estates Ltd.	3	3	0
Clifton, Mr. & Mrs. I.		5	5 0
Cockfosters & New Southgate District Synagogue	3	3	0
Cohen, A.	3	3	0
Cohen, A. M.	2	2	0
Cohen, C.	1	1	0
Cohen, D.		1	10 0
Cohen, Mrs. Esther (Exors.)	274	11	6
Cohen, J.		10	6
Cohen, Mrs. M. & Neville, Mrs. A.		2	6
Cohen, S.	1	1	0

	£	s.	d.
Cohen, S.	1	1	0
Collins, B.	1	1	0
Combined Charities Committee (3 C's)	25	0	0
Conway, H.	1	1	0
Cowan, H. D.	2	2	0
Cumberland Hotel, Bournemouth	10	10	0
Curtis, Mr. & Mrs. E.	2	2	0
Dalston Mutual Savings Club	6	6	0
Davidoff, Mrs. S.		10	6
Davis, C. H. 1955 Settlement	146	17	6
Delman, M.		10	0
Dewidels, Mrs. A.	2	2	0
Djanogly, S.	5	5	0
Don, G.	2	2	0
Dorfman, Mr. & Mrs. L. & Family	4	0	0
Duveen, Sir Geoffrey & Lady	5	5	0
East City Investments Ltd.	5	5	0
Eastern Memorial Co. Ltd.		1	0 0
Edgware Synagogue Charities Fund	2	2	0
Eker, Mrs. B.	2	2	0
Elliott, Dr. M. I.	2	2	0
Factor, D.	1	1	0
Fagelstone, R.		1	0 0
Fairweather, Mr. & Mrs. R.	5	5	0
Feldman, B. S. Charitable Trust	3	1	9
Feldman, Mrs. Frederique	1	1	0
Feller, J.	2	0	0
Feltz, Mr. A.	2	2	0
Fenton, J. J.	14	14	0
Ferry, F. P.	1	1	0
Fiar Lux Lodge No. 6144	5	5	0
Finkelstein, Mrs. B.		5	0
Finlay, Mr. M.	2	2	0
Forman, N.	1	1	0
Foux, Mr. S.	1	1	0
Frankel, J. G.	1	1	0
Franklin, Mr. & Mrs. David E.	10	0	0
Franklin, Mr. & Mrs. E. A. Charity Trust	2	2	0
Franklin, Mrs. E. G.	2	2	0
Freedman, H.	1	1	0
Freedman, Z. I.	1	1	0
Frohwein, F. Ltd.	2	2	0
Fryde, E.	1	1	0
Fulda, Mrs. R. L.	8	0	0
Furman, Mrs. F.		10	6
Games, Mr. & Mrs. J.		10	0
Gee, Mrs. M.		10	6
Gerrard, Ann Ltd.	2	2	0
Gillis, Trustees Mrs. P. A. C., No. 6 Settlement	50	0	0
Glasman, M. B.		10	6
Glover, Mrs. H.	1	1	0
Goldberg, L. L.	2	0	0
Goldberg, Mr. M. N. (In memory of late Millie & Louis Goldberg)	1	1	0
Goldberg, S.	1	1	0
Goldman, Mr. & Mrs. E. E.		10	6
Goldschmidt, M.		10	0
Goldwater, N. M.	3	3	0
Goodman, Mr. & Mrs. Sidney	2	2	0

	£	s.	d.
Goodson, Dr. Bessie	50	0	0
Gottlieb, Mr. Israel	1	1	0
Grocery Relief Fund	50	0	0
Halpern, Mrs. L.	1	1	0*
Halpern, Mr. & Mrs. L.	2	2	0
Hammersmith Synagogue Ladies' Guild	2	2	0
Hampstead Garden Suburb Combined Charities Committee	10	0	0
Harris, Mrs. E. D. & Mrs. L. Clang	1	0	0
Hartsilver, Dr. J.	5	5	0
Hendon Synagogue Ladies' Guild	10	10	0
Herbst, D.	1	0	0
Hercz, Mrs. K.		2	0
Highgate Synagogue Ladies' Guild	2	2	0
Hill, Philip, Higginson Erlangers Ltd. Charities Aid Fund	25	0	0
Hilton, E. A.	2	2	0*
Hirschowitz, Mr. H.	1	1	0
Hoff, Dr. L.	2	2	0
Hoffman, Gus	5	0	0
Hoffeimer, W.	1	1	0
Holland, Mrs. H.		2	6
Hurst, Mrs. Beryl	1	1	0
Hyer, Mr. & Mrs. R.	1	1	0
Hyman, Dr. R.	2	2	0
Immergut, Mrs. R.		10	0
Jacobs, B.		10	6
Jacobs, Henry	5	5	0
Jacobs, Mrs. H.	20	0	0
Jacobs, M. V.	3	3	0
Jakobovitz, Mr. L.	1	0	0
Joel, Henry	1	1	0
Joels, Dr. J.	2	2	0
Jonas, Mr. & Mrs. Edgar	2	2	0
Jonathan Lodge 7088	3	3	0
Jones, Ernest & Co. (London) Ltd.	2	2	0
Joppa Chapter Benevolent Fund	5	5	0
Joseph, Mr. M.	2	0	0
Joseph, Mrs. N.	2	2	0
Justice & Liberty Lodge No. 5923	5	5	0
Kahan, J.	5	5	0
Kanarek, Mr. H.	1	1	0
Kelman, Dr. M.		15	0
Kersen, S.	1	1	0
King, S. E. Opticians Ltd.	1	1	0
Klaus, Theodore	1	1	0
Klausner, Miss F.		5	0
Klebe, J.	2	0	0
Kleeman, Mrs. L.	2	2	0
Klinger, Stanley	1	1	0
Klug, Brenda and Francesca, and Elaine Segal	1	1	0
Kossoff, W.	2	0	0
Kramer, Arthur	1	1	0
Kreengle, N.		5	0
Landau, Mrs. J.	1	1	0
Landau, Mrs. J. P.	2	2	0
Lawton, Mr. H.	1	1	0
Layton, James	50	0	0
Leadenhall Lodge No. 4297	5	0	0
Lee, Mrs. E.	2	2	0

	£	s.	d.
Lesser, Dr. J. J.	2	2	0
Levene, Mrs. C.	1	1	0
Levy, Mrs. M. S.	1	1	0*
Lewis, Mrs. Katie	1	1	0
Lewis, Mr. L.		1	0
Lewis, Mr. M.	1	1	0
Libins, Mrs. G.	5	0	0
Lincoln, Mrs. F.	1	1	0
Lipman, Mr. H.	5	0	0
Lipton, G. J.		10	6
Lowenthal, J.	3	0	0
Lowy, Dr. & Mrs. J.	1	1	0
Lubett, L.	2	0	0
Manual, Mr. & Mrs. David	2	2	0*
Manual, Mr. & Mrs. David	2	2	0
Marble Arch Synagogue Ladies' Guild	10	10	0
Margulies, William	2	2	0
Marmot, Mrs. D.		10	6
Martin, Mr. & Mrs. S.	1	1	0
Mathews, D.	2	2	0
Mayer, Mr. & Mrs. L.	2	2	0
Mayhew, Mary	25	0	0
Metal Scrap & By-Products Ltd.	3	3	0
Meyrovitch, Mr. & Mrs. P.		5	0
Milestone Investments Ltd.	1	1	0
Millan, Mrs. A.		5	0
Miller, Henry	1	1	0*
Miller, Mr. & Mrs. S.		10	0
Mindell, D.	3	0	0
Mintz, Mr. B.	1	1	0
Morris, Mrs. A.	1	1	0
Moses, Mr. Alfred	5	0	0
Moss, B.	2	2	0
Moss, F. I.	1	1	0*
Moss, L. D.	5	5	0
Moss, S. N.	10	10	0
Murray, D.	1	0	0
Muswell Hill Jewish Ladies' Guild	5	0	0
Myers, Mrs. S. I.	2	2	0
Nabarro, Mr. & Mrs. E. J. N.	3	3	0
Nachauer, E.		10	0
Nathanson, F.	1	1	0
Neufeld, Mr. H.	5	5	0
Newman, Mr. H.	2	2	0
Nigel, J.		10	0
North-Western Reform Synagogue	2	2	0
Nussbaum, C. E.	6	0	0
Nyman, L.	1	0	0
O'Brart, M.	1	1	0
Ohringer, J.	2	0	0
Olivestone, W.	2	2	0
Orgel, Mr. & Mrs. S.	1	1	0
Ostrow, Mrs. M.	1	0	0
Palmer's Green & Southgate District Synagogues C.C.C.	10	10	0
Panto, P.	1	1	0
Paros, D.	1	1	0
Pasha, N.	1	0	0
Paul, Mr. & Mrs. & Family	10	0	0

	£	s.	d.
Paule, I.		10	0
Paule, I. Ltd.	1	1	0
Pear, S. & Co. Ltd.	1	1	0
Pentagon Society	11	16	0
Perry, J.	1	0	0
Phillips, Miss E. M.	1	0	0
Phillips, S.	1	0	0
Pifco Ltd.	3	3	0
Portsoke Chapter No. 5088	5	5	0
Progress Products Ltd.	1	10	0
Rachkind, Mrs. J.	1	1	0
Rackow, Mrs. Sarah Molly (Exors.)	150	0	0
Radom & Western United Friendly Society	15	15	0
Rapaport, Mrs. B.	1	0	0
Rau, R.	3	3	0
Reichenstein, S.	1	0	0
Reiss, G.		10	0
Roberts, Dr. P. H.	1	1	0
Rodin, I.	1	1	0
Rosen, H.	1	0	0
Rosenoer, Dr. Leah	4	4	0
Rosenthal, Miss R.	1	1	0
Rotholz, Mr. & Mrs.	1	0	0
Rothschild, H. & I.	1	0	0
Roy, Mrs. J. Le	1	1	0
Rubin, S.	1	1	0
Rurka, Mrs. S.	1	0	0
Sadow, Mrs. G.	2	0	0
Samson Lodge (No. 1668)	7	7	0
Samuel, Mrs. Wilfred S.	5	0	0
Sandheim, Dr. Henry G.	2	10	0
Saphena Ltd.	2	2	0
Schaffa, Julius		10	0
Schlesinger, H. M., M.B.E.	2	2	0
Seftel, C.	1	1	0
Sefton, F.	1	1	0
Sephardi Women's Guild	10	0	0
Shapira, V. C.	1	0	0*
Shine, Mr. & Mrs. H.	1	1	0
Silver, J.	1	1	0
Simons, Dr. S.		10	0
Sions, Mrs. L.	2	2	0
Sloog, Mrs. H.	10	0	0*
Sloog, Mrs. H.	25	0	0
Sloog, M.	25	0	0
Snell, N.	3	3	0
Snoeck, Mrs. V.	3	3	0
South Tottenham Hebrew Congregation Ladies' Guild	10	10	0
Spielman, Mr. B.	1	1	0
Stalbow, Mary (Exors.)	50	0	0
Stein, Cyril	3	3	0
Stern, Mrs. G.	2	0	0
Stern, Mike	1	1	0
Sterne, Jonathan	5	0	0
Sitcher, Mr. G. M.	3	3	0
Stone, Mrs. Beryl	2	2	0*
Straight 8 Aid Society	26	5	0
Streatham & District Synagogue Ladies' Guild	15	15	0
Swan, R. J.	3	0	0*

	£	s.	d.
Swansea Synagogue Ladies' Guild	10	10	0
Taylor, Mr. & Mrs. L. H.		10	0
Tobin, A.	3	3	0*
Ufland, L.	1	1	0
United Hearts Lodge of Instructions No. 6590	2	2	0
Universal Brotherhood Lodge 5785	3	3	0
Uri, H.		5	0
Van Vlymen, H.	2	2	0
Walford Road Synagogue Ladies' Guild	5	0	0
Waltzer, H.	1	1	0
Wembley Synagogue Ladies' Guild	2	2	0
Werner, Golda (Exors.)	200	0	0
West, P.	1	1	0
Western Jewish Philanthropic Society	25	0	0
Wills, Mrs. A.	10	0	0
Wolfe, E.	1	1	0
Wolff, B. J.	5	5	0*
Wolfson, L. R., L.D.S.	2	2	0
Woodman, Mrs. E. A.	1	1	0
Woolf, W. A.	1	1	0*
Yates, Miss K. M.	5	0	0*
Yates, Miss K. M.		7	0
Zucker, Mr. N.	2	2	0
Zwirn, B. Ltd.	1	1	0



Part of the audience at the Deaf Children's Party.

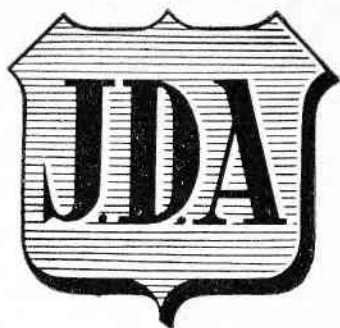

**THE JEWISH DEAF ASSOCIATION
BRIDGES THE GAP
OF ISOLATION**

TO CONTINUE AND EXPAND ITS ACTIVITIES
IS THE AIM OF

THE JEWISH DEAF ASSOCIATION

Residential and Social Club

JULIUS J. NEWMAN HOUSE

90 - 92 Cazenove Road

London, N.16