

SOUVENIR BROCHURE

ANNUAL DINNER AND BALL

GROSVENOR HOUSE,
W.1.

SATURDAY, 10th JANUARY, 1959



Presented by
THE FUNCTIONS COMMITTEE
of the
JEWISH DEAF ASSOCIATION



**THE
JEWISH DEAF ASSOCIATION**

SOCIAL AND RESIDENTIAL CLUB

JULIUS J. NEWMAN HOUSE

90/92 CAZENOVE ROAD

LONDON, N.16

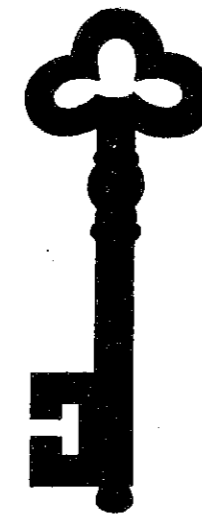

THE KEY TO FRIENDSHIP

BRIDGES THE GAP OF ISOLATION. THE LIVES OF 200 DEAF MEMBERS OF BOTH SEXES AND ALL AGES WERE EMPTY—THEY WERE ALONE. THE ASSOCIATION HAS BROUGHT THEM TOGETHER IN COMRADESHIP AND MUTUAL ENDEAVOUR AND HAS HELPED EACH ONE TO LIVE A FULL AND USEFUL LIFE

Kitmar Fashions Ltd.

WISH THIS FUNCTION EVERY SUCCESS

★

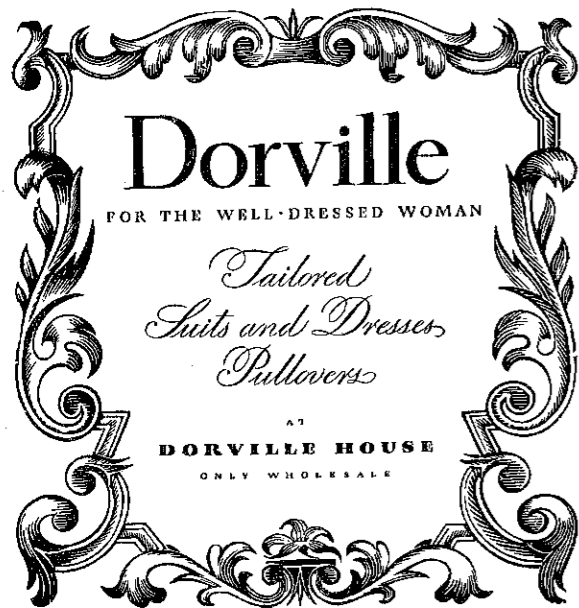

WITH THE COMPLIMENTS
OF

Baker & Selman
LIMITED

154 DALSTON LANE
HACKNEY
E.8

Jewish Deaf Association

HONORARY OFFICERS

Vice-Presidents:

Miss H. M. SCHLESINGER, M.B.E. Mrs. M. J. HILTON

Chairman: J. J. NEWMAN, Esq.

Vice-Chairman: SAM BLUMENTHAL, Esq.

Joint Hon. Treasurers:

V. S. CRAIG, Esq., F.C.A. F. H. LANGER, Esq.

Building Fund Chairman: E. CURTIS, Esq.

Hon. Appeals Chairman and Chairman of House Committee: Mrs. M. J. HILTON

Hon. Chaplain: The Rev. I. LEVY, O.B.E., B.A., PH.D., S.C.F.

Hon. Solicitor: M. LANDY, Esq.

Auditors: OSBORNE, WARD & CO.

COUNCIL

L. J. BENHAM, Esq.

A. COHEN, Esq.

H. COHEN, Esq.

Mrs. E. CURTIS

J. FINEBERG, Esq., LL.B.

H. E. FREEDMAN, Esq.

Mrs. I. H. GOODMAN

C. HALPERN, Esq., F.C.A.

Mrs. A. HART

H. JACOBS, Esq.

L. KATZ, Esq.

Mrs. L. LECHEM

Mrs. H. A. MATHEWS

Mrs. V. SKLAR

V. SKLAR, Esq., F.C.A.

M. SOLOMON, Esq.

A. SILVERMAN, Esq.

I. YARROW, Esq.

Organising Secretary & Welfare Officer: S. MARGULIES, Esq.

Assistant Secretary: Miss I. E. SHERWIN

Resident Warden: Mrs. S. MARGULIES

WITH COMPLIMENTS AND BEST WISHES

from

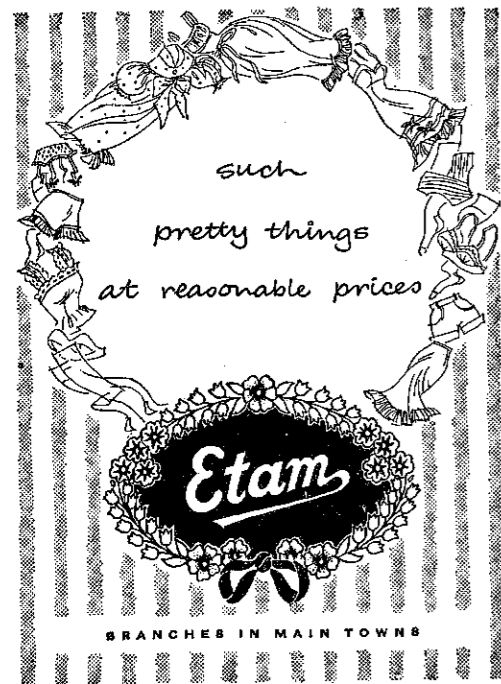

AYGEE

★
DECORATIVE
AND STRUCTURAL
GLASS

★
LONDON - PERIVALE
BIRMINGHAM
GLASGOW

**Message
from the
Chairman
of the
Functions
Committee**

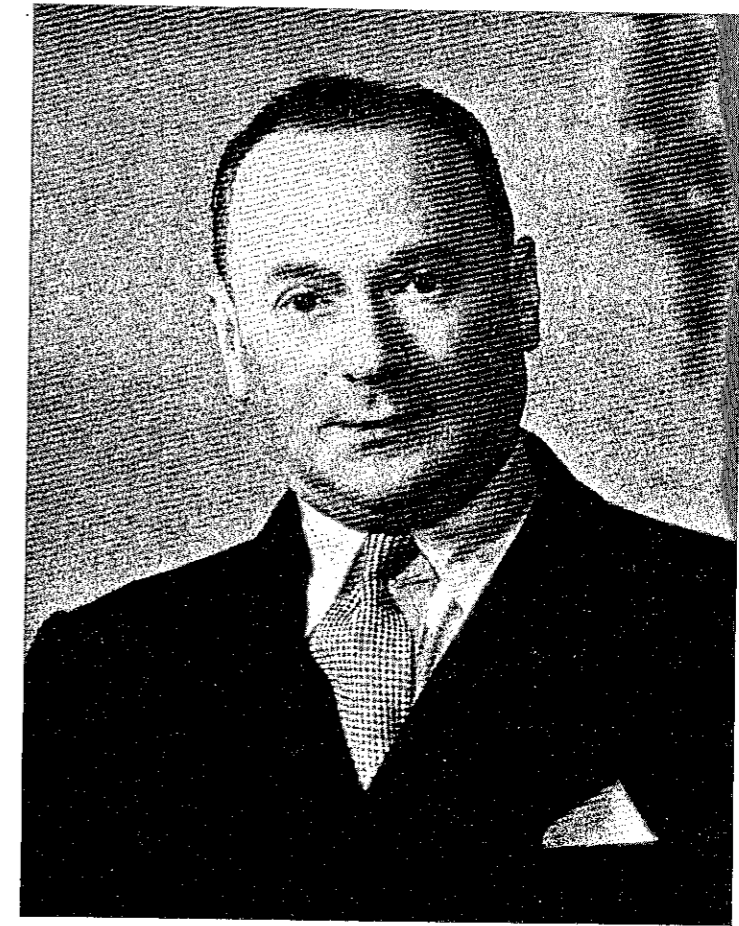

It is a great pleasure to be able to welcome so many friends to this, our annual Dinner and Ball, and I would particularly like to thank those of you who have attended on previous occasions and are with us once again tonight. It is only by your support that we are able to maintain the vital work we have undertaken to assist the funds of the Jewish Deaf Association.

The work of this Association covers many facets and as a result of its endeavours all those who are handicapped by deafness from birth find a measure of relief and happiness which would otherwise be denied them.

My grateful thanks are due to my very splendid committee for their unfailing co-operation and hard work. Amongst the many who have helped it is only right that I should mention Mr. J. J. Newman, the able Chairman and founder of the Julius J. Newman House, and Mrs. M. J. Hilton, our appeals Chairman, who devotes so much time and energy to the welfare of this Association.

To all of you ladies and gentlemen here this evening I extend my warmest thanks and trust that you will spend a most enjoyable time.

S. Blumenthal

 With the Compliments of
L. & D. REDMAN LTD.
 manufacturers of
 "LIDO"
 Lingerie
 *
 25/35
 Corsham Street
 London - N.1

ALFRED COLEMAN
 (TEXTILES) LTD.

32 SAVILE ROW · LONDON, W.1

Quelrayn
 FASHIONED RAINWEAR

QUELRAYN LIMITED
 WATERLOO ROAD · MANCHESTER 8

With the Compliments
 of

PHILIP BUCHLER

Model Furs

* * *

66 SOUTH MOLTON ST.

W.1

Appreciations

The Jewish Deaf Association wishes to extend warmest thanks to:

Dr. and Mrs. M. L. Slotover, the Host and Hostess of this evening's function.

* * * *

The Guests of Honour, Mr. Victor Mishcon, D.L., L.C.C., and Mrs. Mishcon.

* * * *

Mr. Sam Blumenthal, Chairman of the Functions Committee.

* * * *

The Honorary Officers and Members of the Functions Committee.

* * * *

The Chairman and members of the Tombola Committee.

* * * *

The Brochure Organisers, the Raffle Organiser and the Greetings Chairman.

* * * *

The ladies and gentlemen who are helping at the Tombola Stand, acting as Stewards and selling the Raffle books.

* * * *

The Advertisers, who have so generously supported this function.

* * * *

The Guests for their kind patronage, and all those who have so generously sent donations and our many friends who have presented gifts for the Tombola.

* * * *

Messrs. Armstrong-Warden Ltd., Advertising Agents, who have so kindly given their services in an honorary capacity.

* * * *

Woburn Printing Co. Ltd. for their co-operation.

* * * *

Mr. A. F. Gibbs, Banqueting Manager of Grosvenor House, and his staff for their very great assistance.

This space has been donated by an anonymous donor.

LONDON OFFICE: 5 Carthusian Street
E.C.1
Telephone: Clerkenwell 9055/6

MANCHESTER OFFICE: Commerce House
39 High Street
Manchester 4
Telephone: Deansgate 5281

GEORGE WILLIAM PRICE LTD.

STONEY STREET . NOTTINGHAM
Phone: 51122 Grams: Courtesy, Nottingham

* * *

*Manufacturers of Laces
Embroideries, Allover Nets
Flouncings, etc.
in
Nylon, Terylene, Cotton
Silk, Art Silk, etc.*

* * *

Resident Agents in All Overseas Countries

WITH THE
COMPLIMENTS
OF

John Fairdale Ltd.

★

270 - 276
KINGSLAND ROAD
E.8

*Greetings from Our Children
and Grandchildren*

David Asserson	Monica Elliman	
Ian Asserson	Wendy Elliman	
Joan Asserson	Duncan Gee	
Maureen Asserson	Gertrude Gee	
Elsa Barnett's Grandchildren	Jonathan Michael Gilbert	Gavin Littaur
Judith Barnett	Richard Julian Gilbert	Glenis Littaur
Marion Barnett	David Allen Goldberg	Sharon Judith Mallerman
Jacqueline D. Beecham	Judy Goldberg	Penny Marks
Patricia Beecham	David Goldberg	Michael Marks
Angela Birk	Anthony Wayne Gordon	David Millis
Lisa Black	Vivienne Reeve Gordon	Gillian M. Morris
Linda Ruth Bloom	Hilton Grandchildren	Shirley A. Morris
Julian Hillel Blau	Marion Isabel Horovitz	Richard Orgel
Anthony J. H. Blumenthal	Emma Jacobs	Vivienne Orgel
Valerie Blumenthal	Daniel Joseph	John Phillip Orwell
Daniel Boxer	Michael Joseph	Jill Oster
Richard Boxer	Lionel F. Karsberg	Marion Polchar
Simon Boxer	Madalaine Keith	Simon Polchar
John Brotmacher (U.S.A.)	Ruth Esther Kritzler (Israel)	Posnansky Grandchildren
Richard A. Buhler	Sarah Chana Kritzler (Israel)	Michael Rosenblatt
Vivienne Buhler	Michael Kraftman	Sheila Rosenblatt
Amanda Craig	Robert Elliott Leveson	Dina Josephine Ross
Judith Crocker	Susan Ruth Leveson	Pauline Seltzer
Michael B. David	Barbara M. Lewis	Ruth Seltzer
Timothy S. David	Brian Lewis	Lindsey Shanson
Caroline Edwards	Elliott Lewis	Michael Sinclair
Penny Edwards	Michael Lewis	Trevor Sinclair
Stephen Edwards	Stuart A. Lewis	Linda Sopher
Sara Edelshain	Sylvia Lincoln	Paul Vicefield
		Graham Weinberg
		Melanie Weinberg
		Yvonne Weinberg
		Schlomit Weintraub (Haifa)

'VALUREST'

AND

'KNIGHTSWELL'

SPRING INTERIOR MATTRESSES & DIVANS

FULLY GUARANTEED

MANUFACTURED TO B.S.I. SPECIFICATIONS

JOHN NERDEN (BEDDING) LTD.

ALBION WORKS
DALSTON LANE
LONDON - E.8

"Exclusively Yours"

Glenmoor Sports Ltd.

54/60 WHITFIELD STREET
LONDON, W.1

HARVEY H. WEINER

IDA WEINER

★

WITH THE COMPLIMENTS OF

Mr. & Mrs. Sidney Shortt

★

**IT COULD
ONLY BE . . .**

"California"

COTTONS

THE CALIFORNIA DRESS COMPANY LIMITED
32A GROSVENOR STREET, MAYFAIR, LONDON W.1

J. C. GILBERT LTD.

—
COLUMBIA HOUSE
ALDWYCH - LONDON
W.C.2

The Jewish Deaf Association Grows Up

★

To be cut off from the sound and music of the everyday world is a sad and frustrating experience. Not to know the thousand and one ways in which our lives are fashioned and shaped through our hearing is a tragic misfortune. For a people, whose love of music and the spoken word is unsurpassed by any, this was a challenge which could not go unheeded.

It was to meet this challenge that the Jewish Deaf Association was founded in 1948.

The original band of helpers worked unceasingly until they had secured a building to house a permanent Club and Hostel. They spared no effort until the building was finally purchased and all necessary repairs and renovations were completed. All this was done by 1956—no mean task in eight years.

The present scope of the Association's social, educational and religious activities has reached proportions undreamt of ten years ago. The Welfare Officer is at the service of each and everyone at all times to help with matters of employment and personal problems. The feeling that the members have that they are not forgotten by their more fortunate co-religionists and their integration into the fabric of Jewish life is of supreme importance.

At the end of the first decade, it is well to pause and take stock. What faces the Association in the future? Is it to continue its work on an ever-increasing scale, to develop its range of activities and to further its aims?

More and more supporters are needed, more and more funds are vital. You, who read this, can help. YOU can HEAR this plea.

WILL YOU HELP ?

This space has been donated by an anonymous donor.

THE FUNCTIONS COMMITTEE

would like to express their thanks

to the many ADVERTISERS

who have taken space

but wish to remain

ANONYMOUS

MRS. ESTHER COHEN

wishes this
function every
success

with the compliments
of

SAMBO FASHIONS

★

SAMUEL SHERMAN LTD. - HANOVER SQUARE - LONDON

The J.D.A. Social & Residential Club

THE YEAR'S ACTIVITIES

The scope of the past year's activities was wide and varied. The members have participated in a fashion which makes the more fortunate among us proud of their indefatigability and humble before their determination to overcome their disability.

RELIGIOUS OBSERVANCES

The religious aspect of the Club's activities has been one of its basic foundations. Members have participated in religious instruction with keenness and enthusiasm. Rosh Hashonah, Purim, Shevuoth and Chanukah were celebrated by the members and the Club's Seder night was a special event which gave immense pleasure to all who were there.



*Celebrating
Succoth in the
traditional manner
—Mr. Margulies
interpreting.*

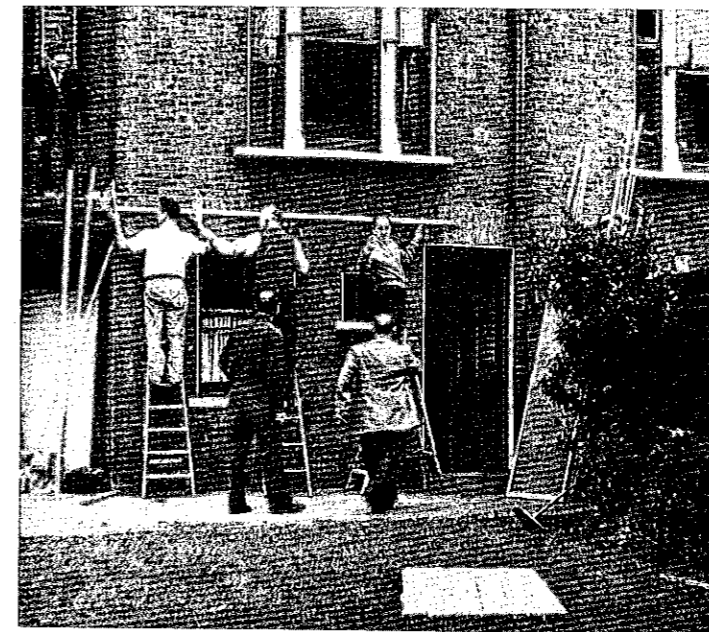

*Members
erecting their
own Succah.*

The members with their customary dexterity built and decorated their own Succah. In this fashion the importance of their faith was constantly before the members—at all times and in all seasons.

WITH THE COMPLIMENTS

OF

Ellis & Goldstein Limited

YOU FEEL
RATHER
SPECIAL

*(when you smoke a Piccadilly...
Britain's Top Level Cigarette!)*

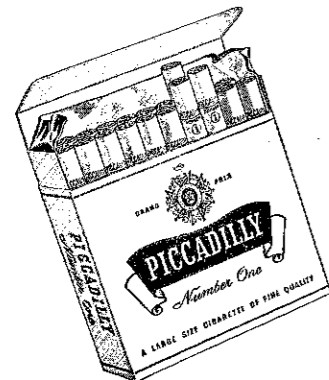

20 for
4/1

Telephone: CLBrkenwell 2706

Wardson Manufacturing Co.

Skirts, Slacks and Sportswear



CHART HOUSE · CHART STREET

LONDON, N.1

CLUB ACTIVITIES

To live a normal life is one of the aims of the Association for its members. Their activities whether they be religious, cultural, educational or social all help them to undertake tasks which alone they would not—nay, could not—perform.

Handicraft classes are held weekly and the range of subjects speak for themselves—basketwork, leathercraft, textile printing, calligraphy, drawing and needlework. Many of the prizes in tonight's Tombola were produced at these classes.

Photography continues to play an important part of the Club's activities and some of the members who indulge in this hobby have become very skilled and artistic. Many of the photographs in this brochure were taken by deaf members.

A bi-monthly news letter is produced by the younger members. Its title "The Handshake" is symbolic of the spirit which pervades its columns—and the very spirit of the club.

Among the Educational activities was a series of lectures which ranged from an account of the Sinai campaign to Sputnik 1.



Members attentively following, by means of an interpreter, a lecture on the occasion of the 10th Anniversary of the State of Israel.

SPORTS AND GAMES

The Association for Jewish Youth, to which the club is affiliated, affords ample opportunities for younger members to meet their more fortunate co-religionists in other Jewish youth clubs. Billiards, snooker, draughts, table-tennis and chess provide yet another contact with members of other deaf clubs and friendly combat is indulged in by members.

This space has been donated by an anonymous donor.

**AYRTON
METALS
LIMITED**

* * *

METALS - ORES - PRECIOUS METALS

* * *

**Imperial House
South Place, London, E.C.2**

**crayson
models**

SUITS - COATS - SKIRTS

**M. CRAPS & SONS LTD.
5 & 7 Gt. Titchfield Street, London, W.1**

Established 1890

MAYfair 1942

HARRIS & CO.

*FURRIERS
and
SKIN MERCHANTS*

2 MILL STREET HANOVER SQ., W.1

**GUARDIAN EASTERN
INSURANCE COMPANY LIMITED**

**Head Office:
68 King William Street, London, E.C.4**

Subscribed Capital • £650,000
Paid-up Capital • £130,000

DIRECTORS:

Chairman:

Rt. Hon. LORD BLACKFORD, D.S.O., D.L., J.P.
Major Sir A. N. BRAITHWAITE, D.S.C., M.C., M.P.
F. R. NORTON, Esq., F.I.A.
Capt. ARTHUR R. S. NUTTING, O.B.E., M.C.
ALEXANDER STONE, Esq., B.L.

**All the Principal Classes of
Insurance Business Transacted**

FRIENDSHIP CLUB

Outings and visits for Jewish Deaf Old Pensioners continued during the year and there have been weekly social gatherings at which entertainment has been provided.



*A happy group
enjoying an
Outing to
the "Miniature
Stonehenge"
at Avebury,
Wiltshire.*

HOSPITALITY

The children of the Residential School for Jewish Deaf Children have a special place in the affections of our members and this year they gave these children a bumper Purim party. The Parent Society of this school in return provided a coach outing to Woburn Abbey for over 80 of our members.

THE HOSTEL

Attached to the Club is the Hostel where young deaf people have found permanent residence and an increasing number of deaf visitors from all over the world find accommodation there for their holidays. A holiday thus spent, taking part in the life of the Club and meeting others with similar problems, is an invigorating and stimulating experience to deaf visitors who spend so much of the year in utter isolation. It is a criterion of the value and prestige of our work that, in so short a time, knowledge of the club has spread so far that visitors have come from the U.S.A., Israel, Denmark, France, Belgium, Holland and South Africa as well as from Eire.

IN MEMORIAM

The Club has suffered the grievous loss of two of its most active workers. Our well-beloved President Mr. H. J. (Jimmy) Cohen passed away during the past year. His invaluable help on the Functions Committee is sadly missed. His mother Mrs. Esther Cohen presented to the Club a portrait of him which she specially commissioned for this purpose. It was unveiled by her on November 2, 1958, and the large attendance of Deaf members and many friends was evidence of the affection and high esteem in which he was held.



Portrait of Horace (Jimmy) Cohen.

As was announced in our last brochure, we have suffered the sad loss of Miss Sylvia Weinberg, an ardent and vital committee member. As a tribute to her memory, the firm of Armstrong-Warden Limited, of which she was Joint Managing Director, presented a Silver challenge cup to the Club to be presented to the member whose activities were most outstanding during the year.

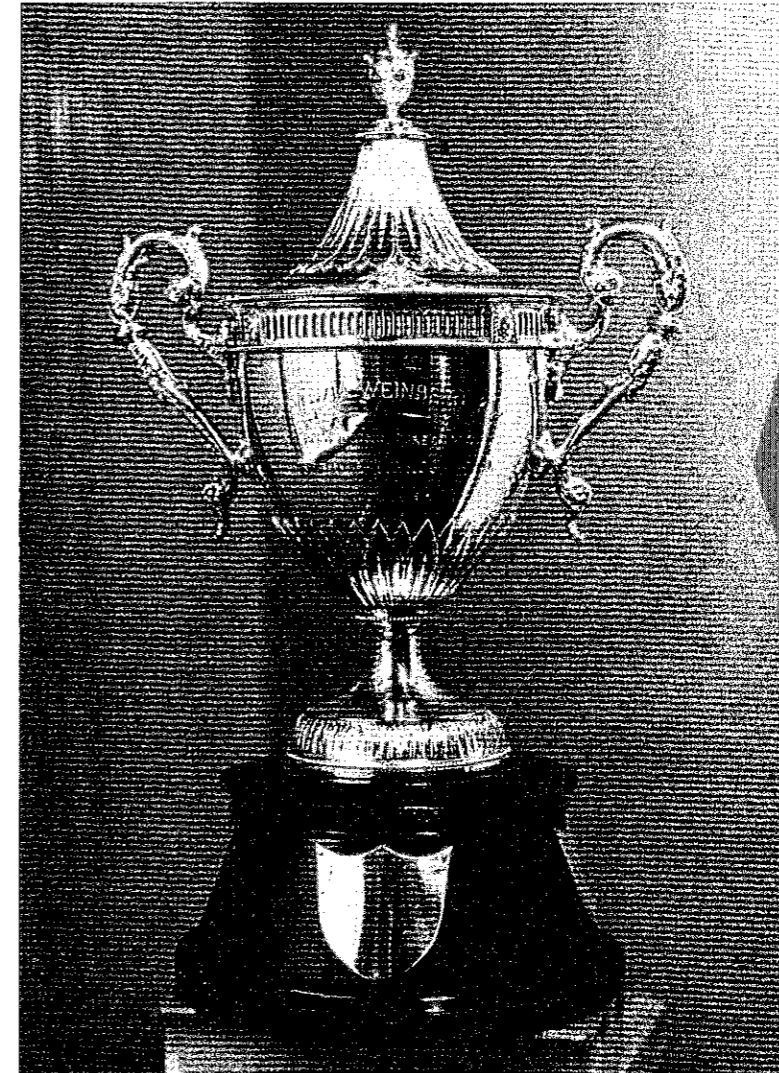

The Sylvia Weinberg Cup.

Your interest is thus needed more than ever now. (Please do not turn a "deaf" ear).

A visit to the Club and Hostel is a rewarding experience and the Association extends a warm welcome to every reader.

Jewish Deaf Association

FUNCTIONS COMMITTEE

Chairman: SAM BLUMENTHAL, Esq.

Joint Hon. Treasurers:
V. S. CRAIG, Esq., F.C.A. and NUEL FREEDMAN, Esq.

Joint Hon. Secretaries:
Mrs. NUEL FREEDMAN and Miss IRENE E. SHERWIN

Brochure Organisers:
Mrs. M. J. HILTON and S. SELTZER, Esq.

Secretary of Brochure Committee: A. F. WYBROW, Esq.

Raffle Organiser: Mrs. L. SINCLAIR

Children's Greetings Chairman: Miss F. FINEBERG

Tombola Chairman: Mrs. T. GOLDBERG

Mrs. L. BLUMENTHAL	Mr. & Mrs. A. KAYE
Mrs. C. BROWN	Mrs. L. LECHER
Mr. H. BURSTEIN	Mrs. C. LOWE
Mrs. ESTHER COHEN	Mrs. H. A. MATHEWS
Mrs. V. S. CRAIG	M. MILLIS, Esq.
Mr. & Mrs. E. CURTIS	Mr. & Mrs. A. MOSS
J. FINEBERG, Esq., LL.B.	Mr. & Mrs. J. J. NEWMAN
Mr. & Mrs. H. E. FREEDMAN	Mrs. A. NYMAN
Mr. & Mrs. G. M. LEE	Mr. & Mrs. M. POLCHAR
Mrs. L. GERSTEIN	Mr. & Mrs. G. RAEL-BROOK
Mrs. I. H. GOODMAN	Mr. & Mrs. V. SKLAR
Mr. & Mrs. A. GREENFIELD	Mrs. P. SOPHER
Mr. & Mrs. C. HALPERN	Mr. & Mrs. L. WOLKOVITCH
Dr. M. J. HILTON	Mrs. M. WOOLF

THE FUNCTIONS COMMITTEE

of the

JEWISH DEAF ASSOCIATION

presents the

J.D.A. Dinner and Ball

GROSVENOR HOUSE, 10TH JANUARY, 1959

TOASTS

●
THE QUEEN

Proposed by MR. SAM BLUMENTHAL

THE STATE OF ISRAEL

Proposed by MR. E. CURTIS

THE JEWISH DEAF ASSOCIATION

Proposed by MR. VICTOR MISHCON, D.L., L.C.C.

●
— DANCING TO —

THE STANLEY BLACK ORCHESTRA

and his

LATIN AMERICAN RHYTHM SECTION

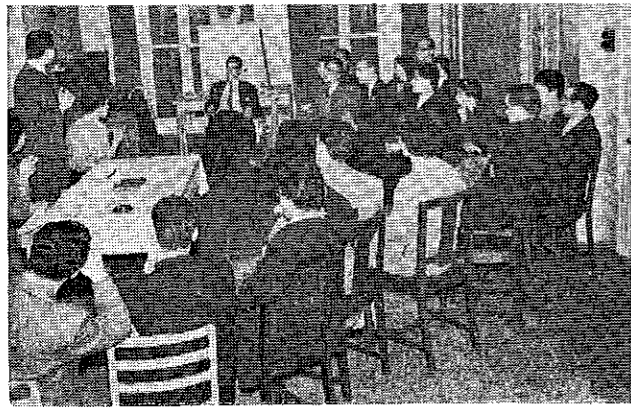

A DEAF MEMBER MAKES HIS POINT IN A DISCUSSION GROUP.

THE ADVERTISERS IN THIS BROCHURE ARE TAKING A LARGE SHARE IN THE PROVISION OF OPPORTUNITIES FOR ACTIVITIES LIKE THE ABOVE.

STOP PRESS

The following Children wish to send Greetings

Michael L. Soffer

Caroline L. Soffer

Judith Myers

Andrew Myers

Anne Louise Amanda Dettmer

Jamie William Dettmer

WITH COMPLIMENTS

*Linda
Leigh*

AND BEST WISHES

With the Compliments
of the
Directors of
CECIL SILVER LTD.

Makers of
Silverclad
LONDON TAILORED
CHILDREN'S COATS OF
DISTINCTION

The
manufacturers
of the
CERT PEN
wish
this function
every success

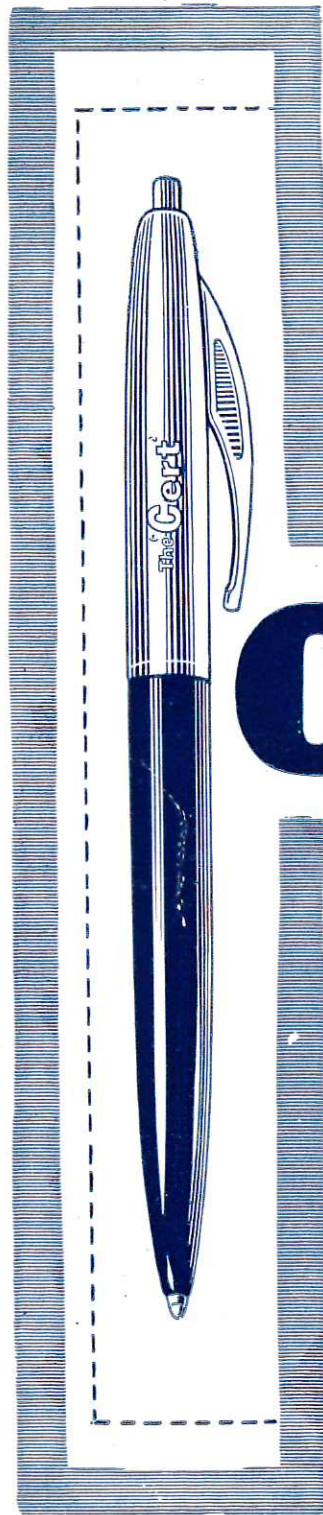

IT'S THE

Cert

THE FINEST
VALUE IN
AUTOMATIC
RETRACTABLE
BALL PENS

"JUST THE
JOB FOR
ONLY
ONE BOB!"

1/6

AVAILABLE EVERYWHERE